

Supporting Information
for DOI: 10.1055/a-1913-3105

© 2022. Thieme. All rights reserved.

Georg Thieme Verlag KG, Rüdigerstraße 14, 70469 Stuttgart, Germany

Supporting Information

Multi-Component Sequential Synthesis of Dihydroorotic Acid-Based Amphiphilic Molecules

Monica Sani, Maria Cristina Bellucci, Alessandro Volonterio*

Consiglio Nazionale delle Ricerche, Istituto di Scienze e Tecnologie Chimiche “Giulio Natta” (SCITEC), via Mario Bianco 9, 20131 Milan, Italy

Department of Food, Environmental and Nutritional Sciences, Università degli Studi di Milano, via Celoria 2, 20133 Milano, Italy

Department of Chemistry, Materials, and Chemical Engineer “G. Natta”, Politecnico di Milano, via Mancinelli 7, 20131 Milano, Italy

alessandro.volonterio@polimi.it

Table of Contents:

Pages S2-S88 Copies of ^1H NMR, ^{13}C NMR, and MS spectra of all new compounds

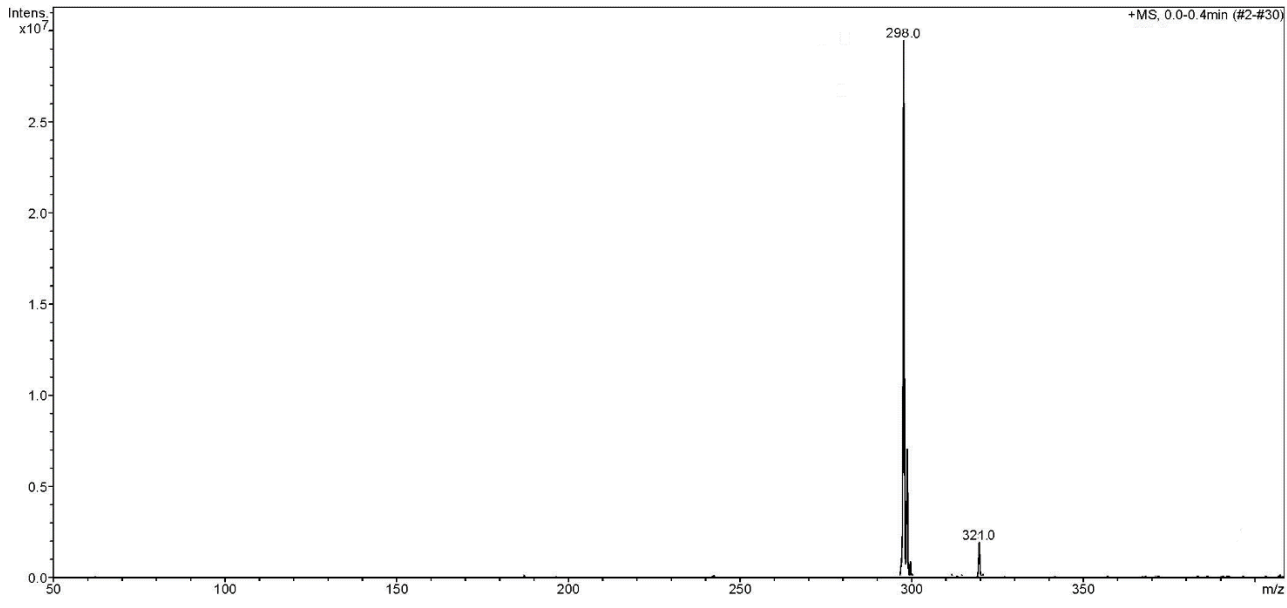
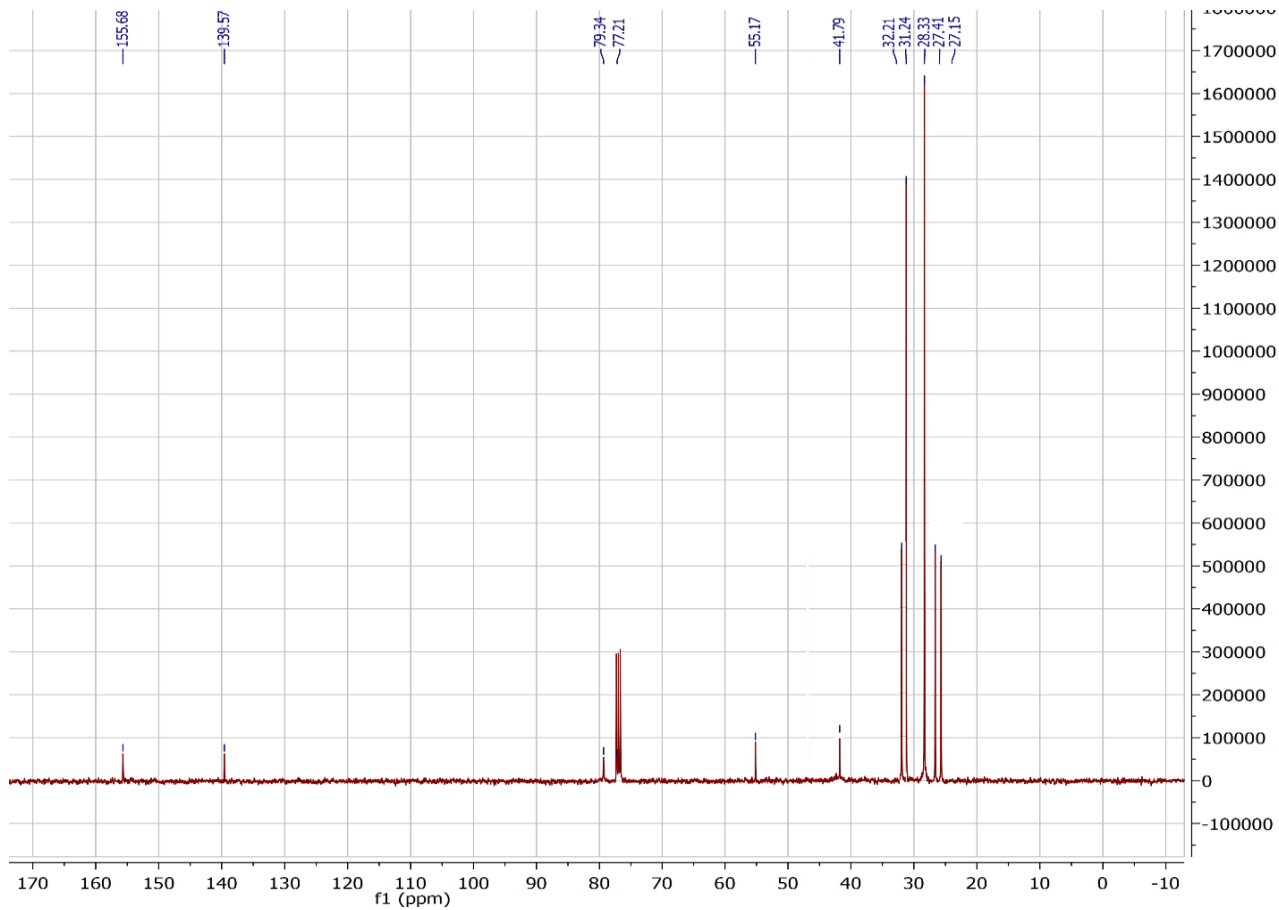

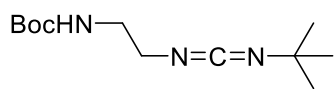

3b

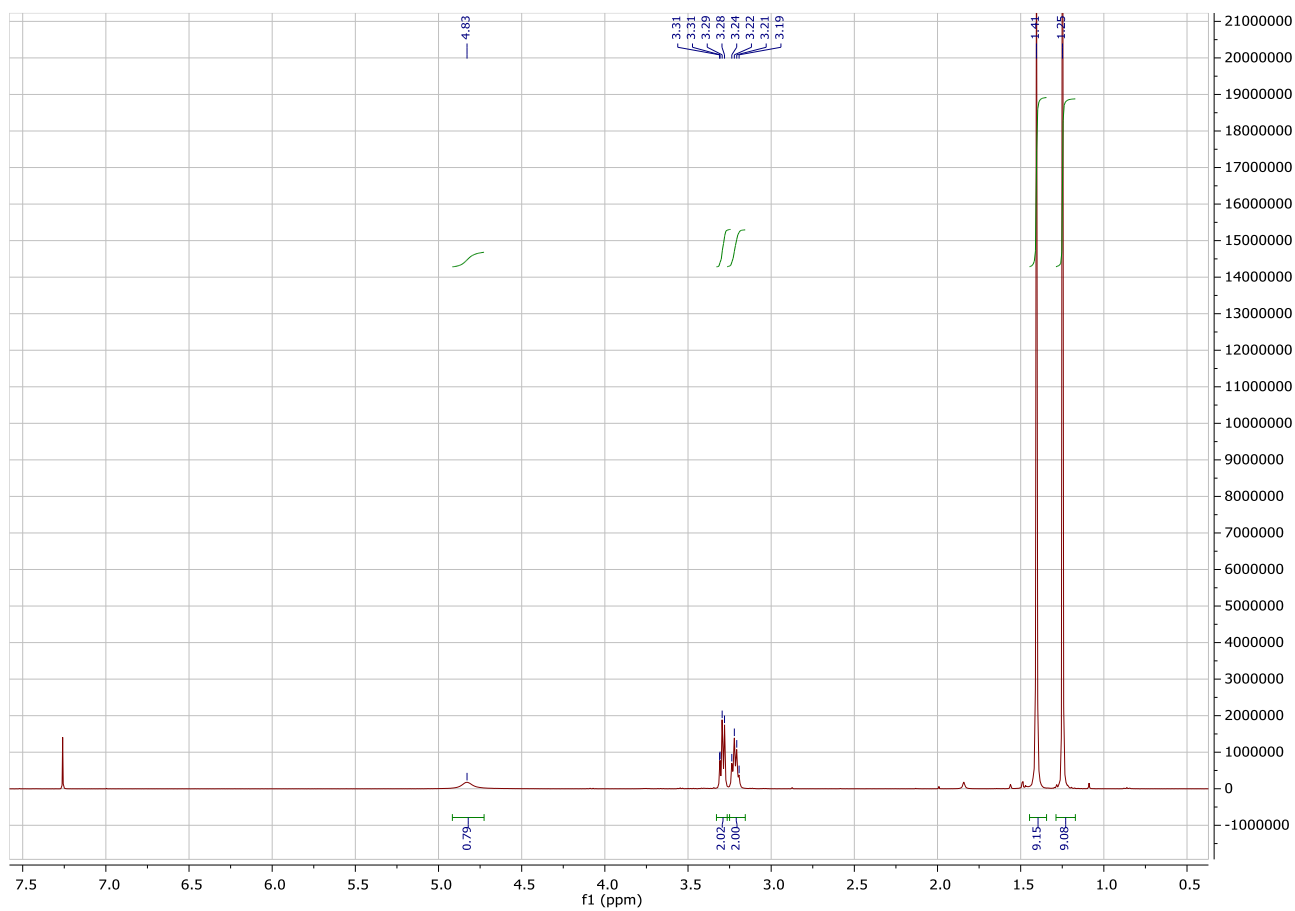

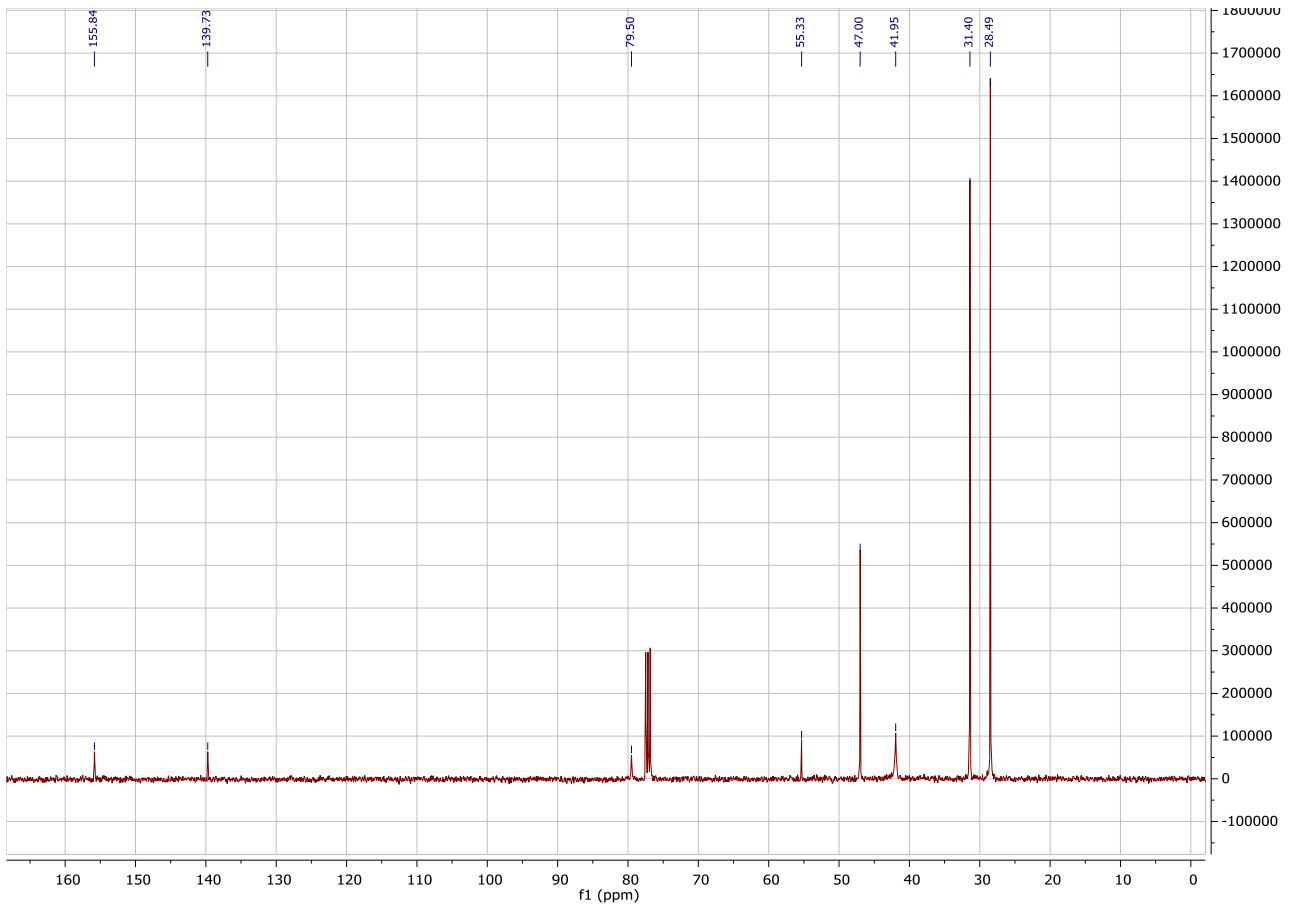

-L.G.S. - Laboratorio Grandi Strumenti - Display Report

Analysis Name	k ms1612.d	Acquisition Date	10/21/14 14:58:57	Operator	Walter Panzeri
Sample Name		Method	Copy of _01tmix_posneg	Instrument	esquire3000plus
Comment	1 mg/ml dil 1:100 MeOH Richiedente: Sani		lm.MS		

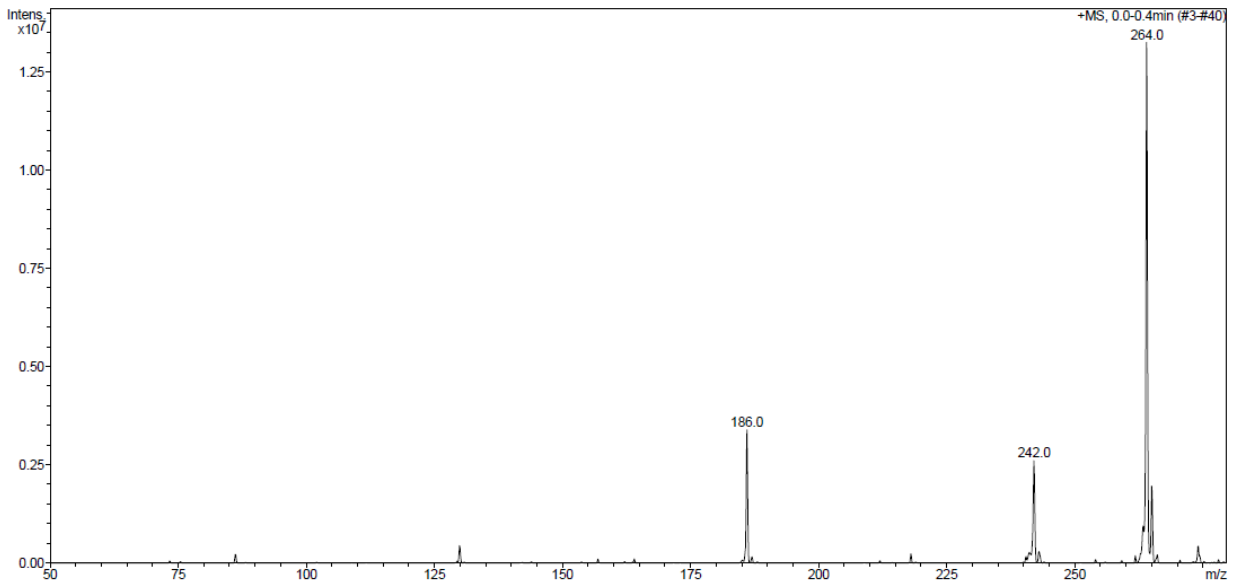

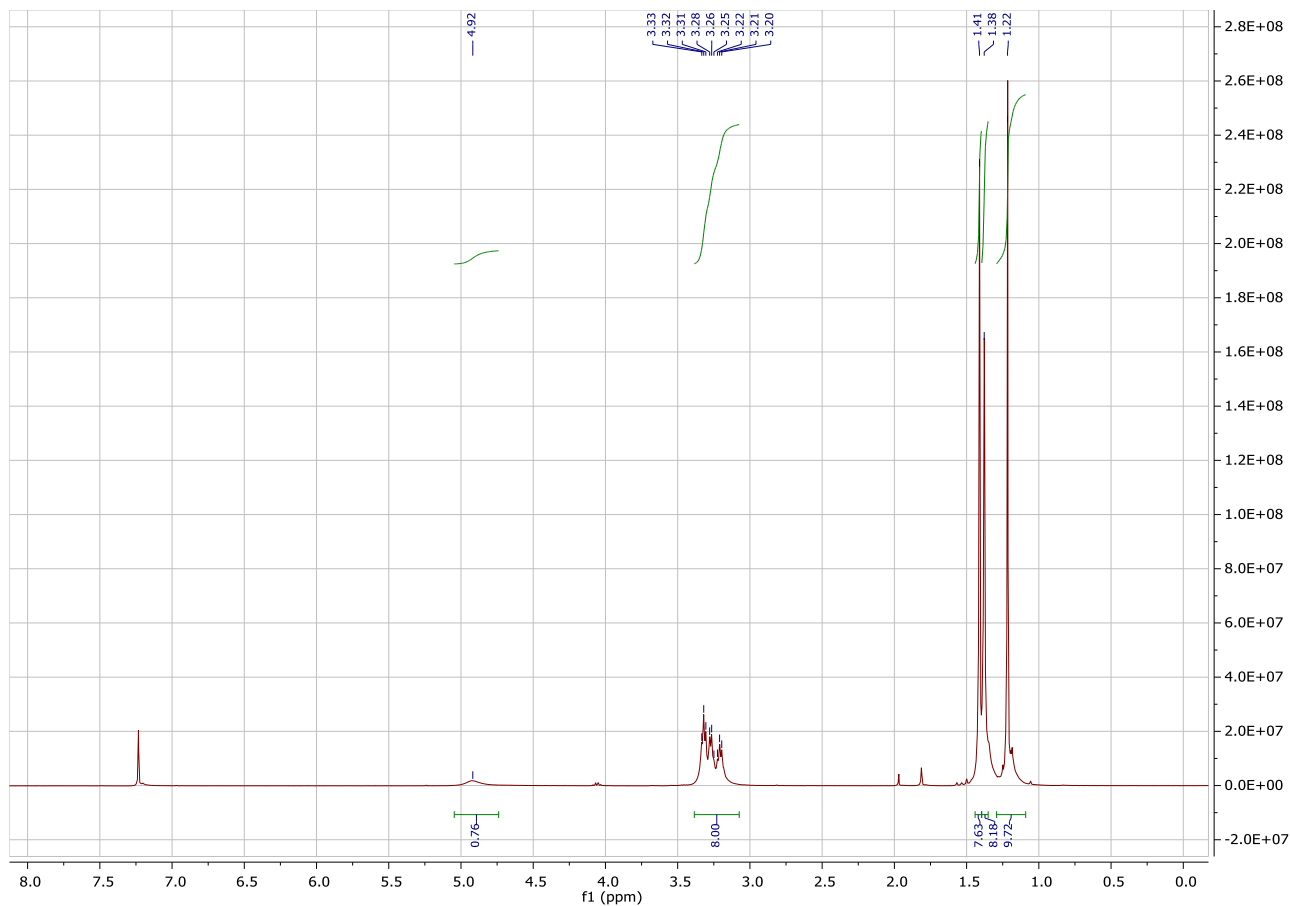
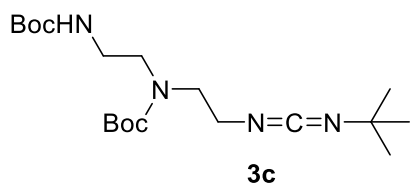

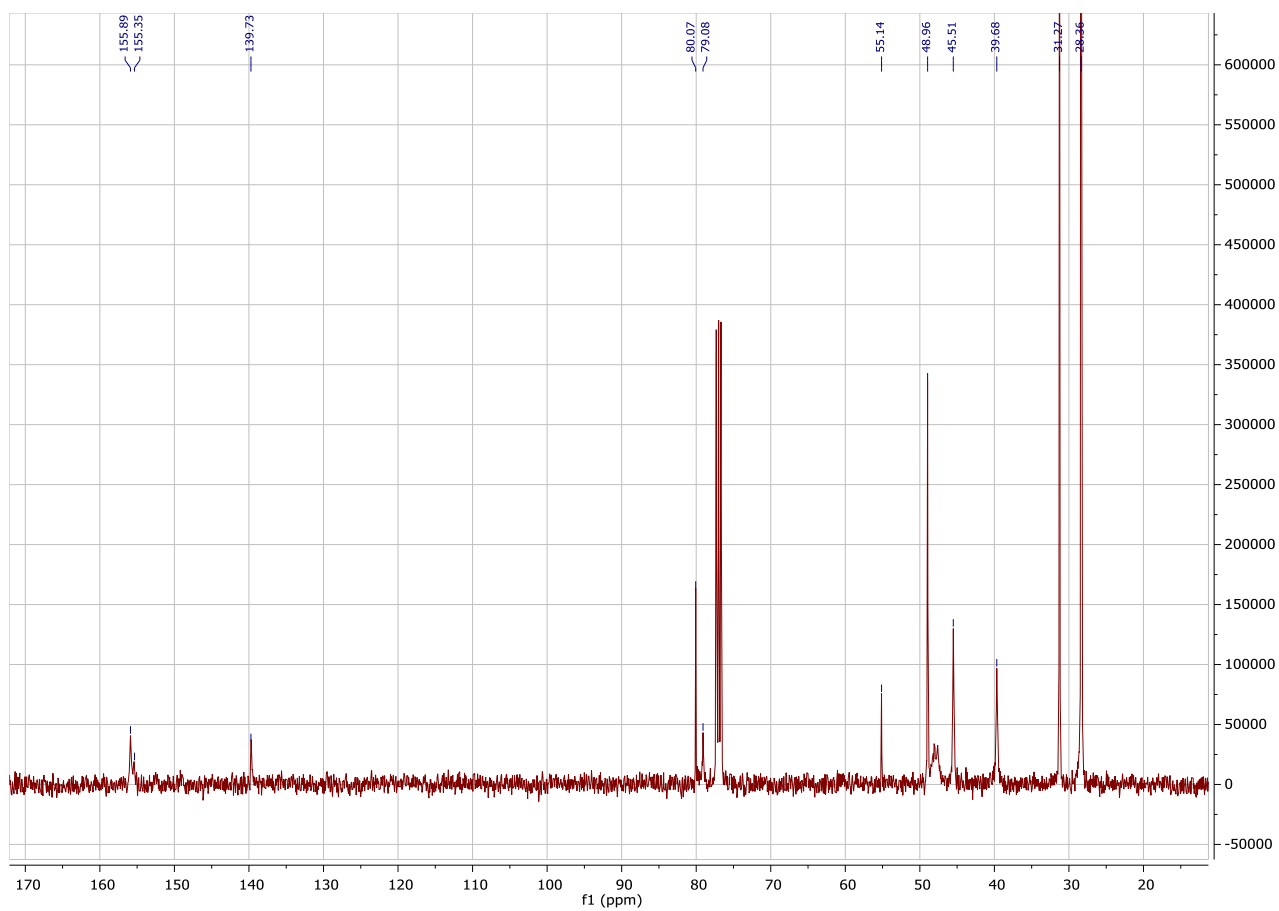

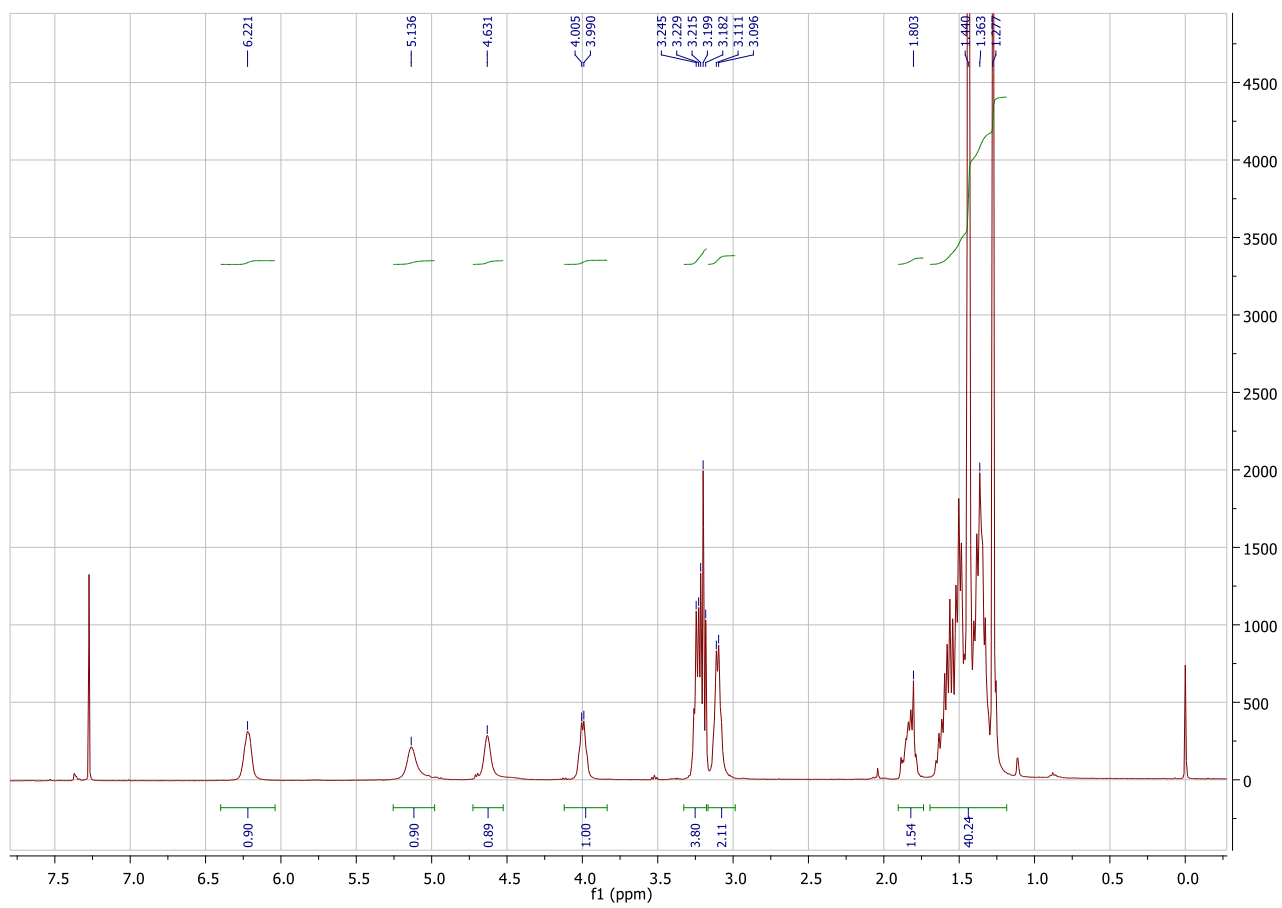
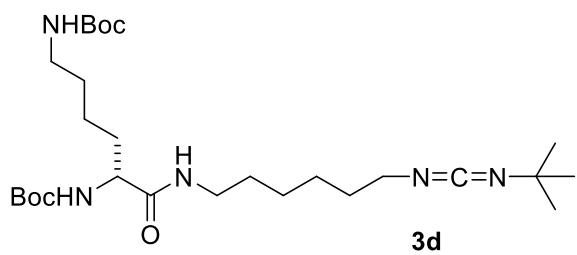

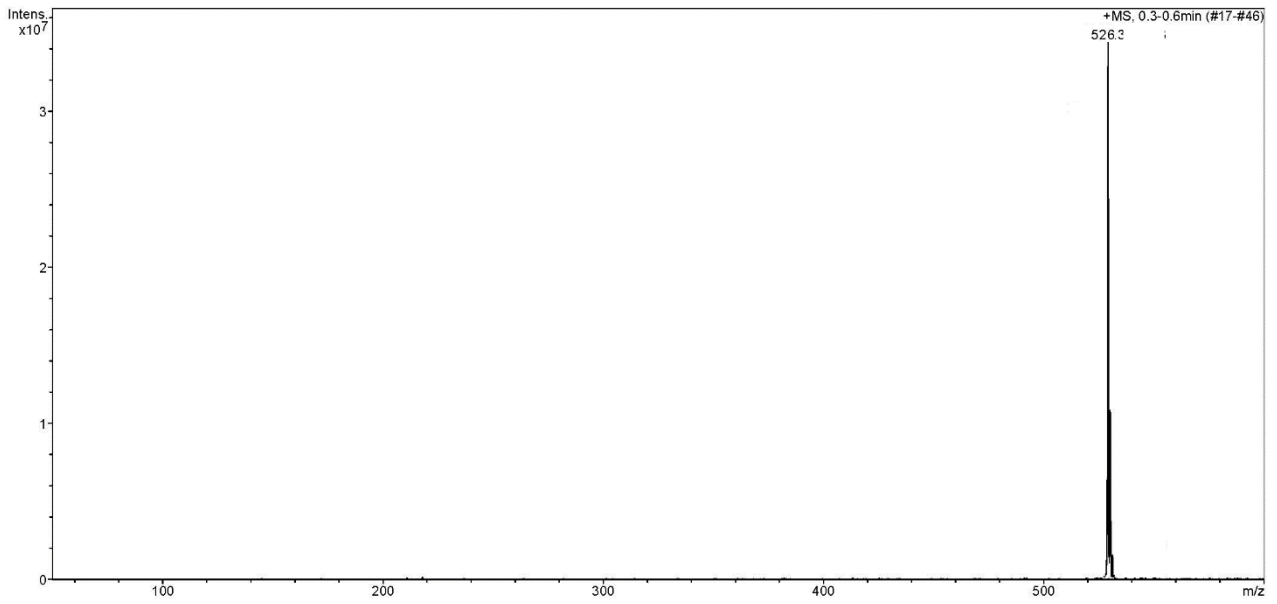
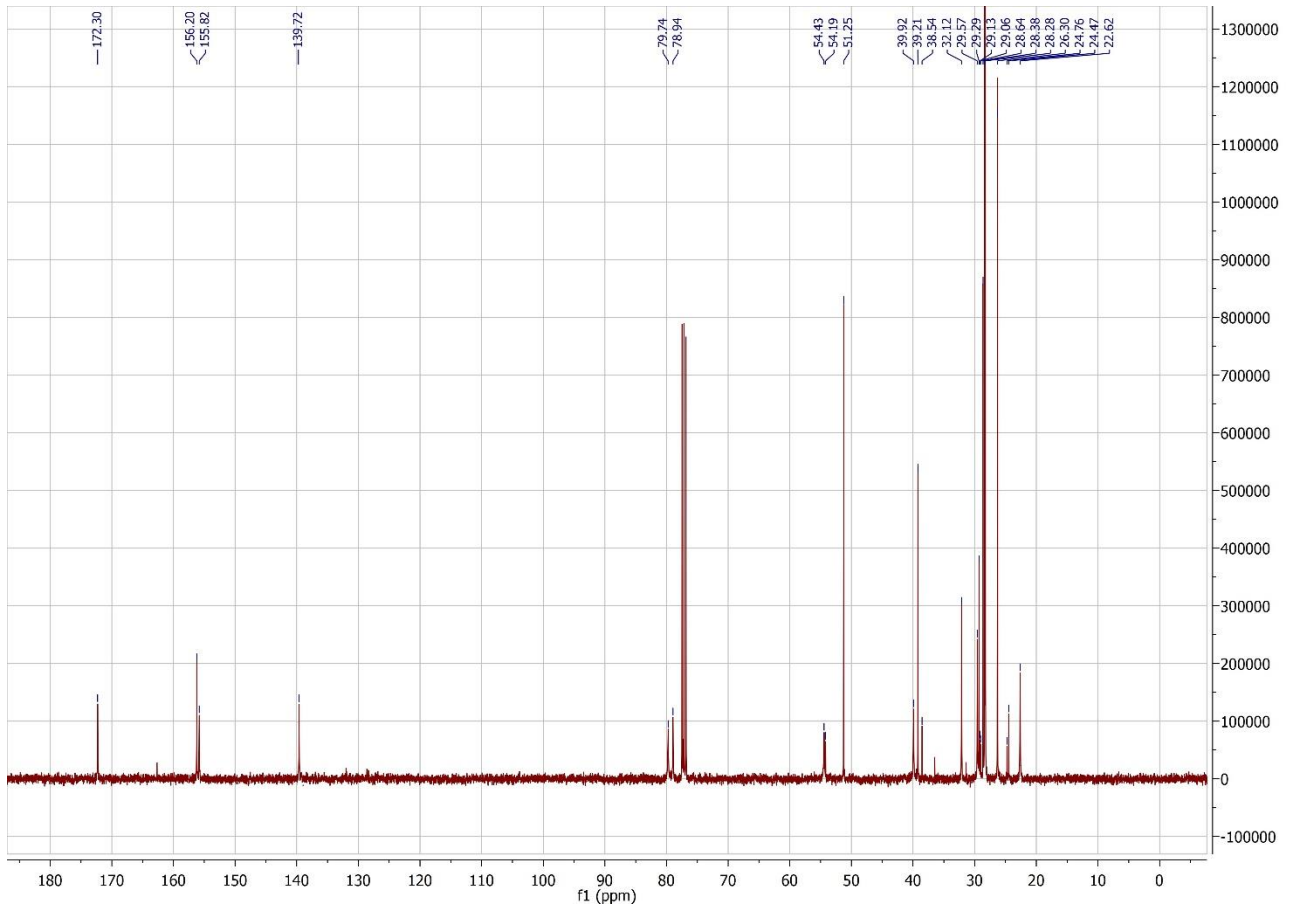

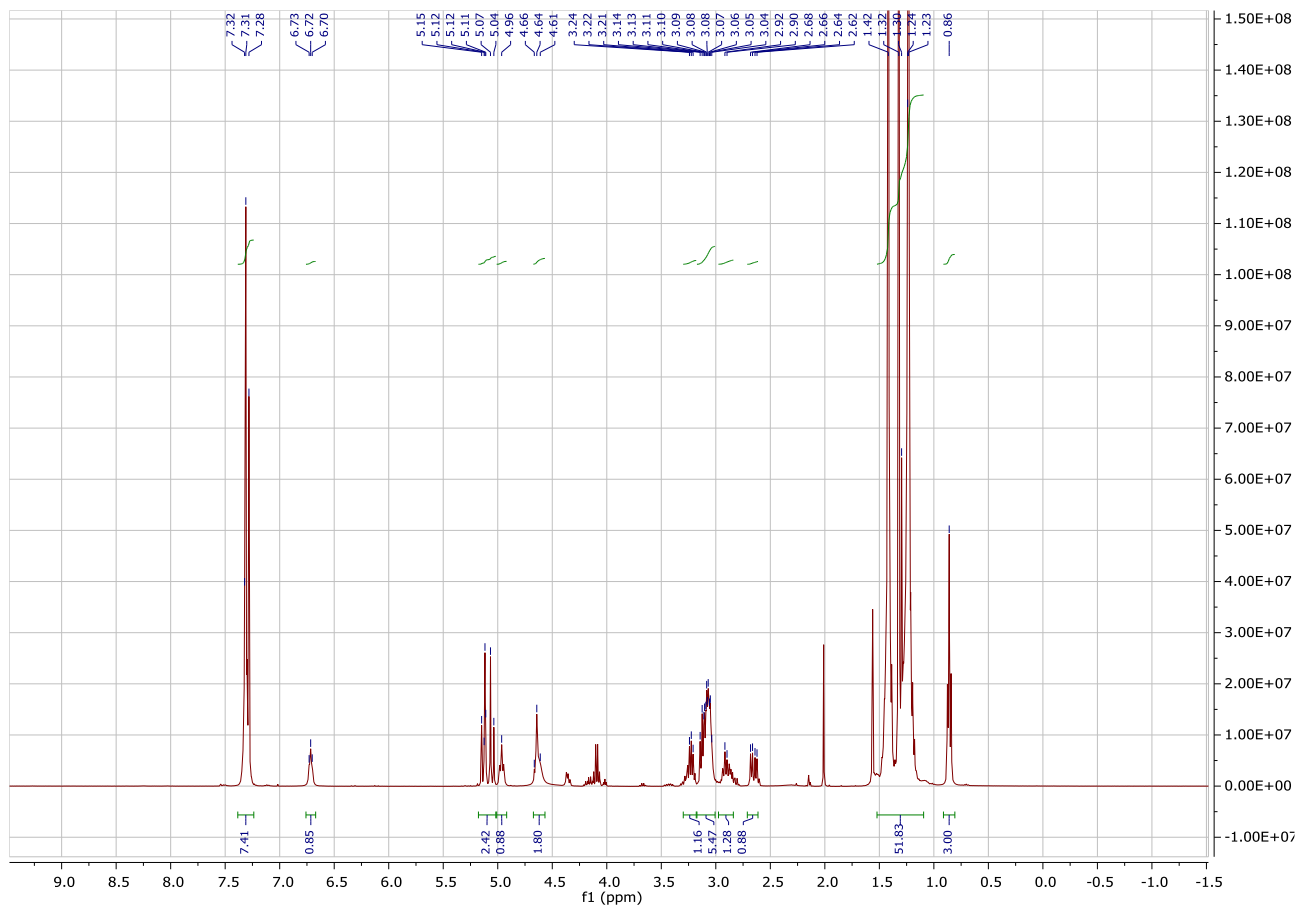
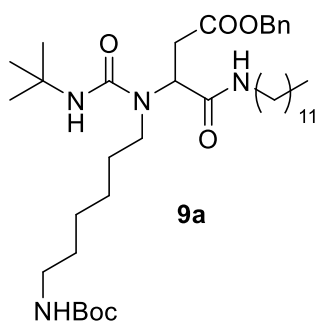

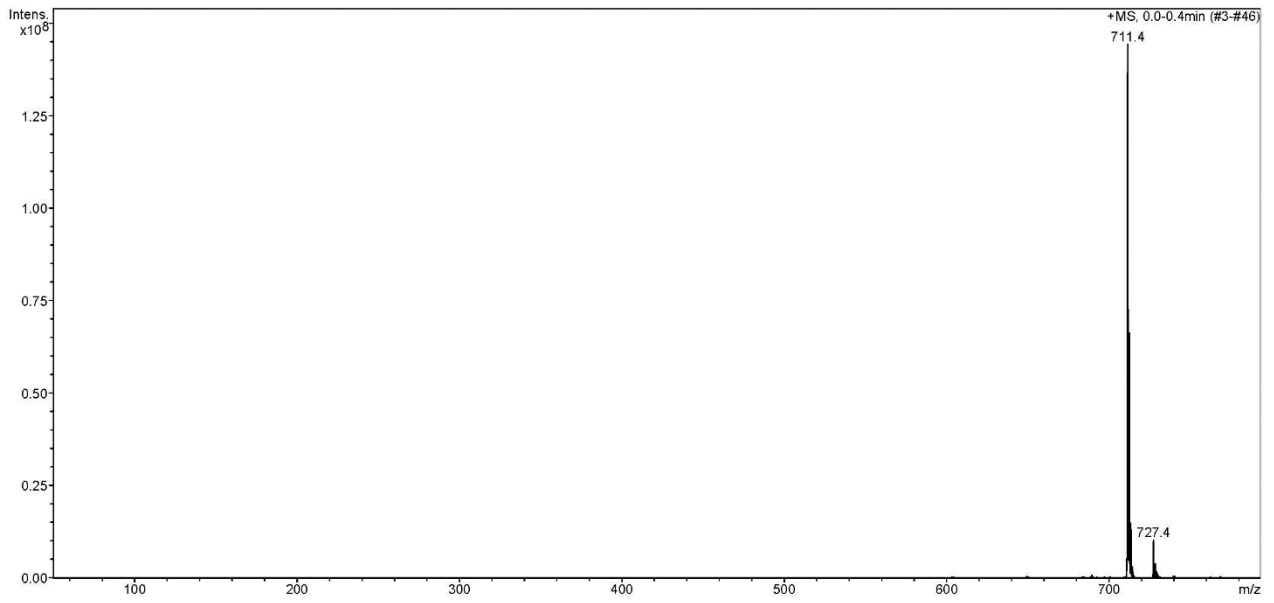
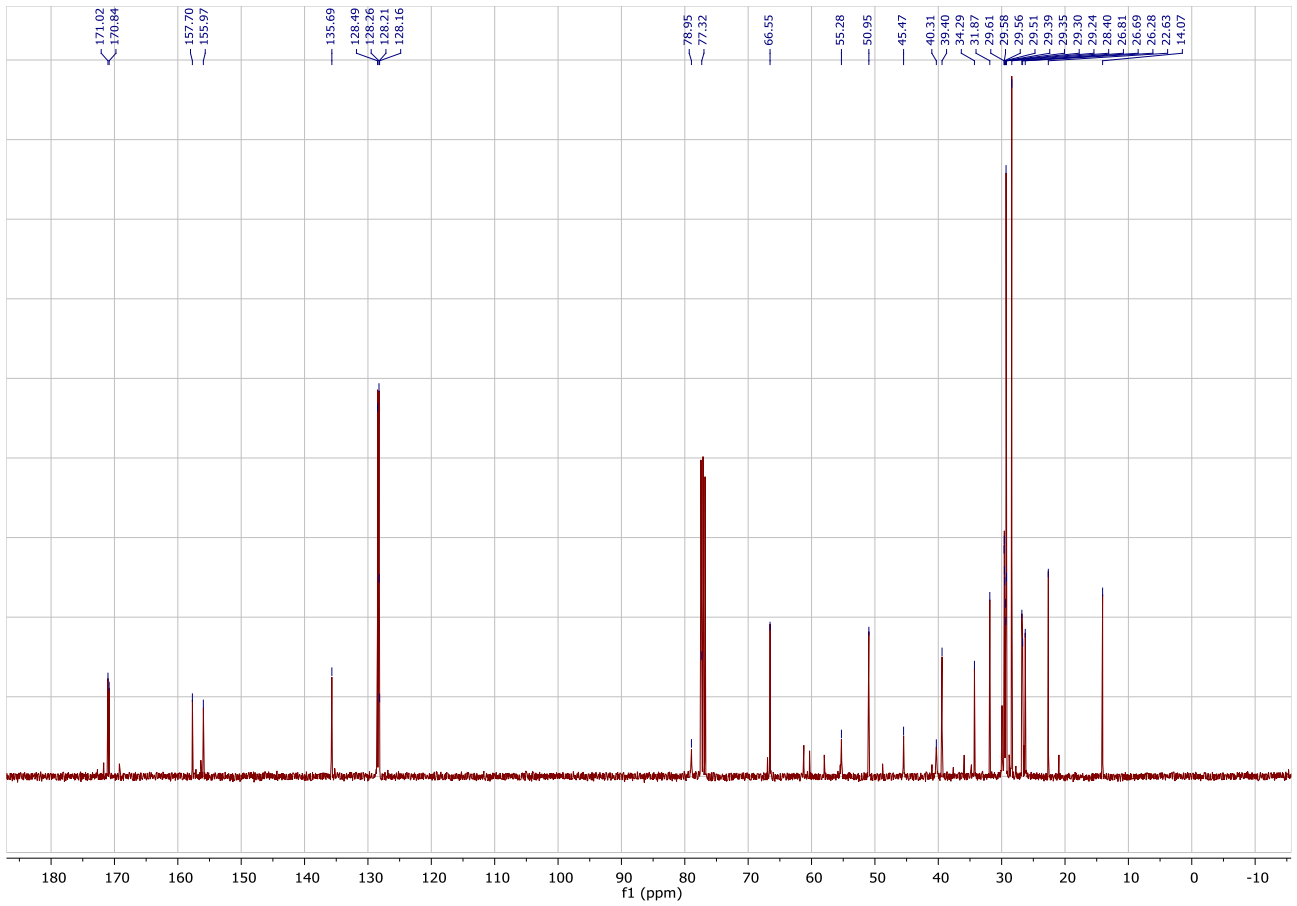

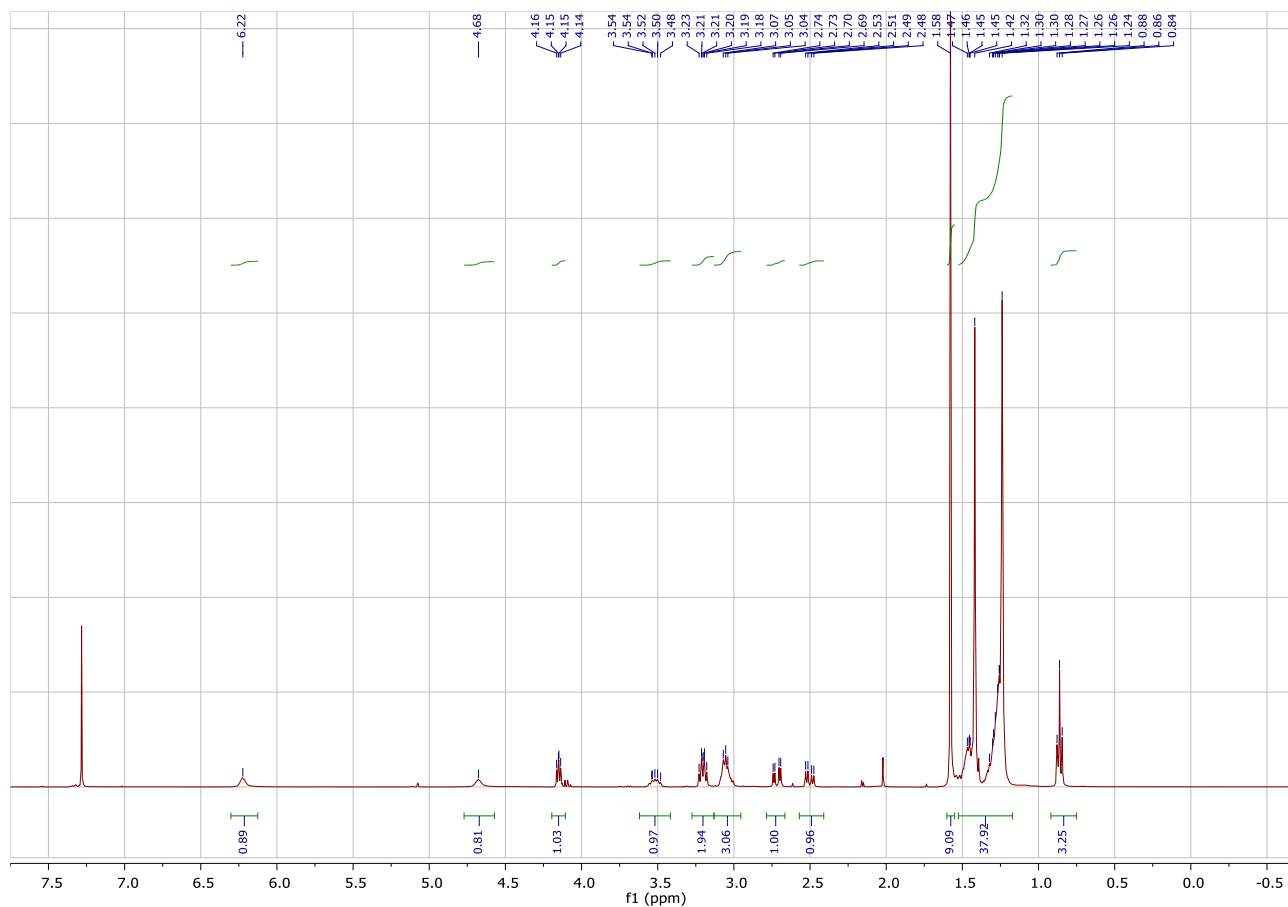
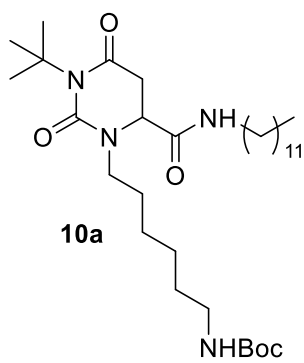

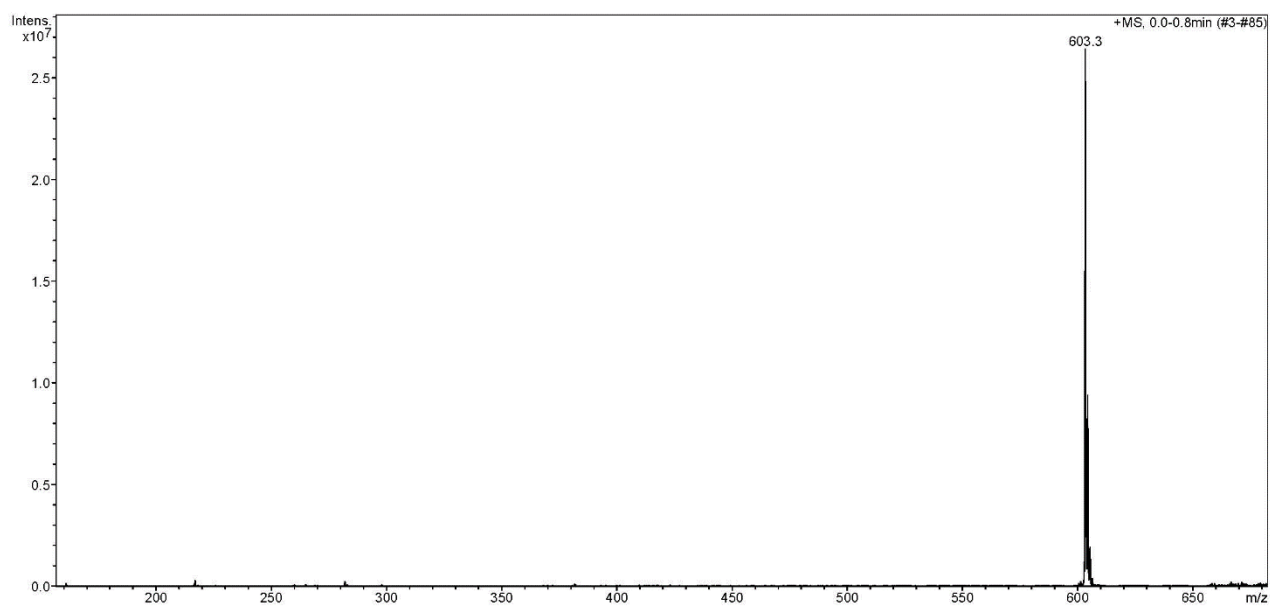
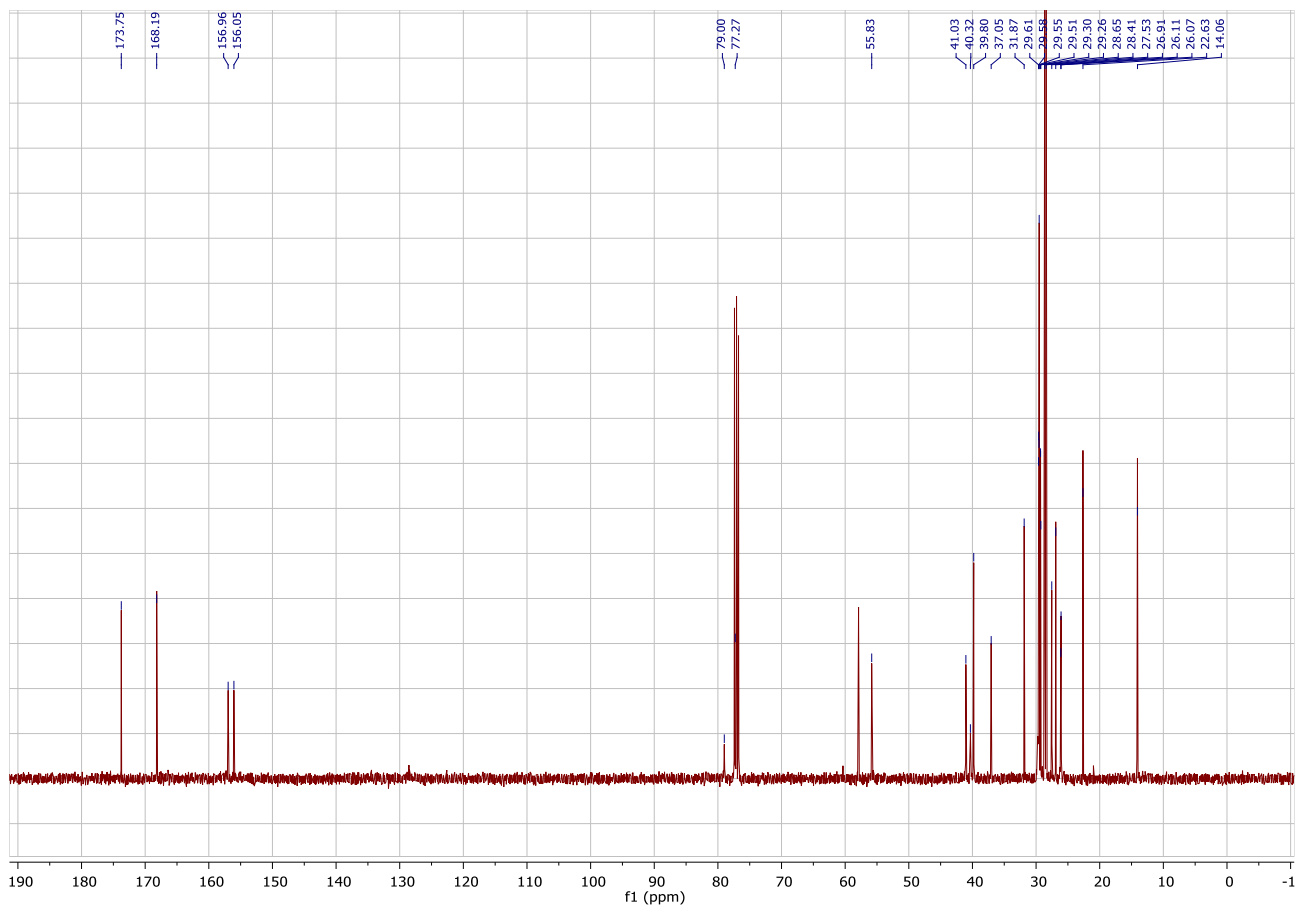

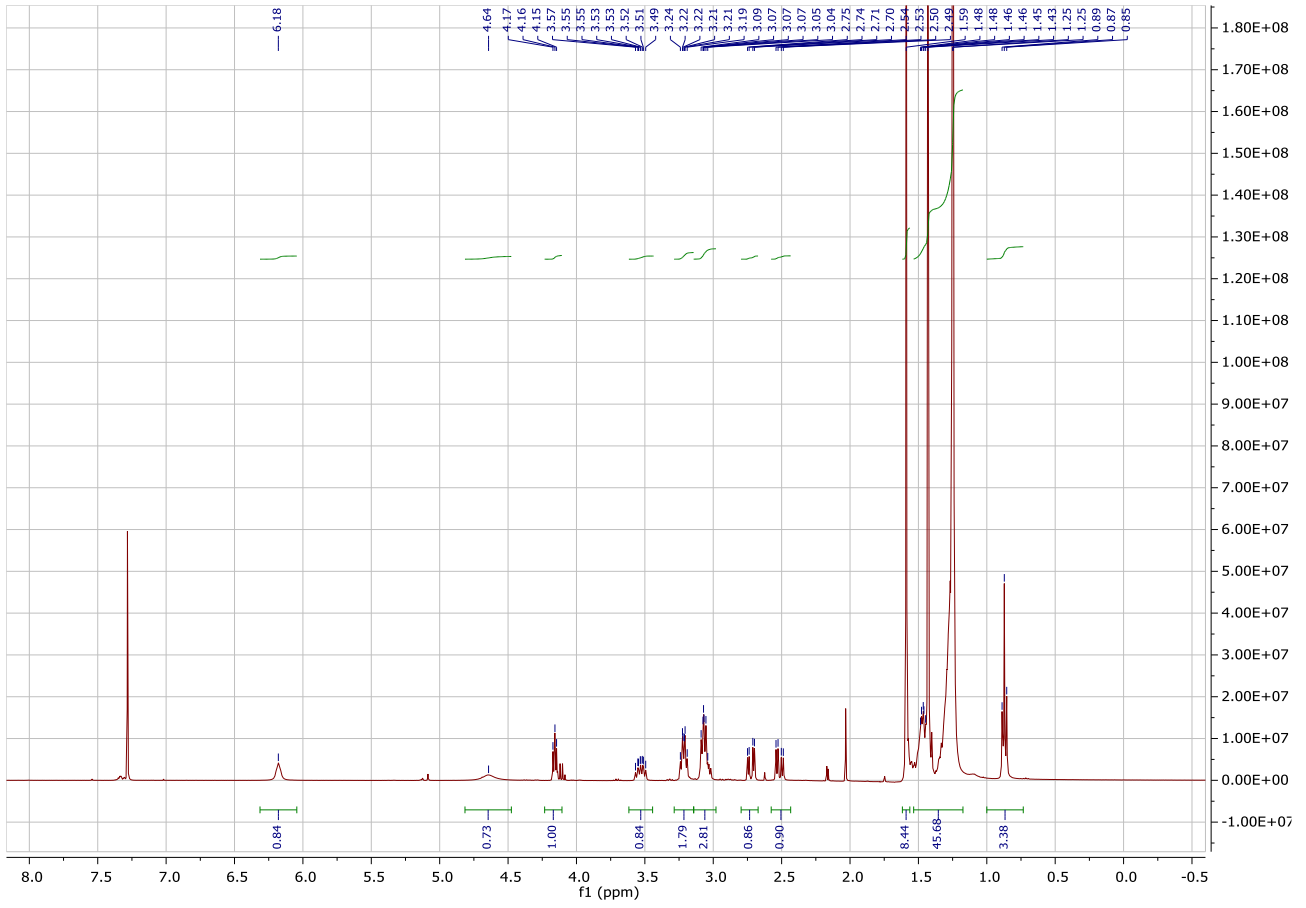
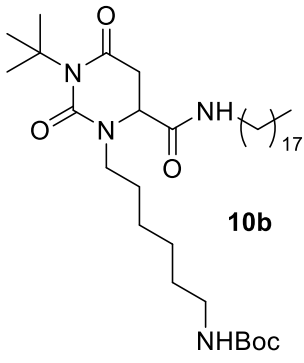

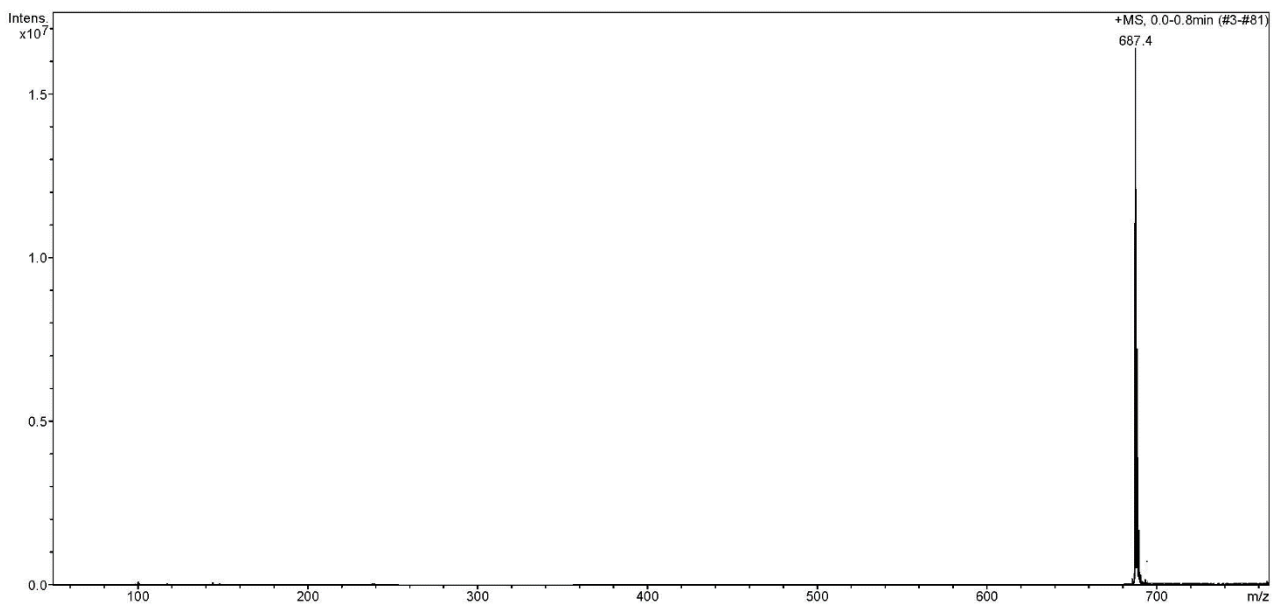
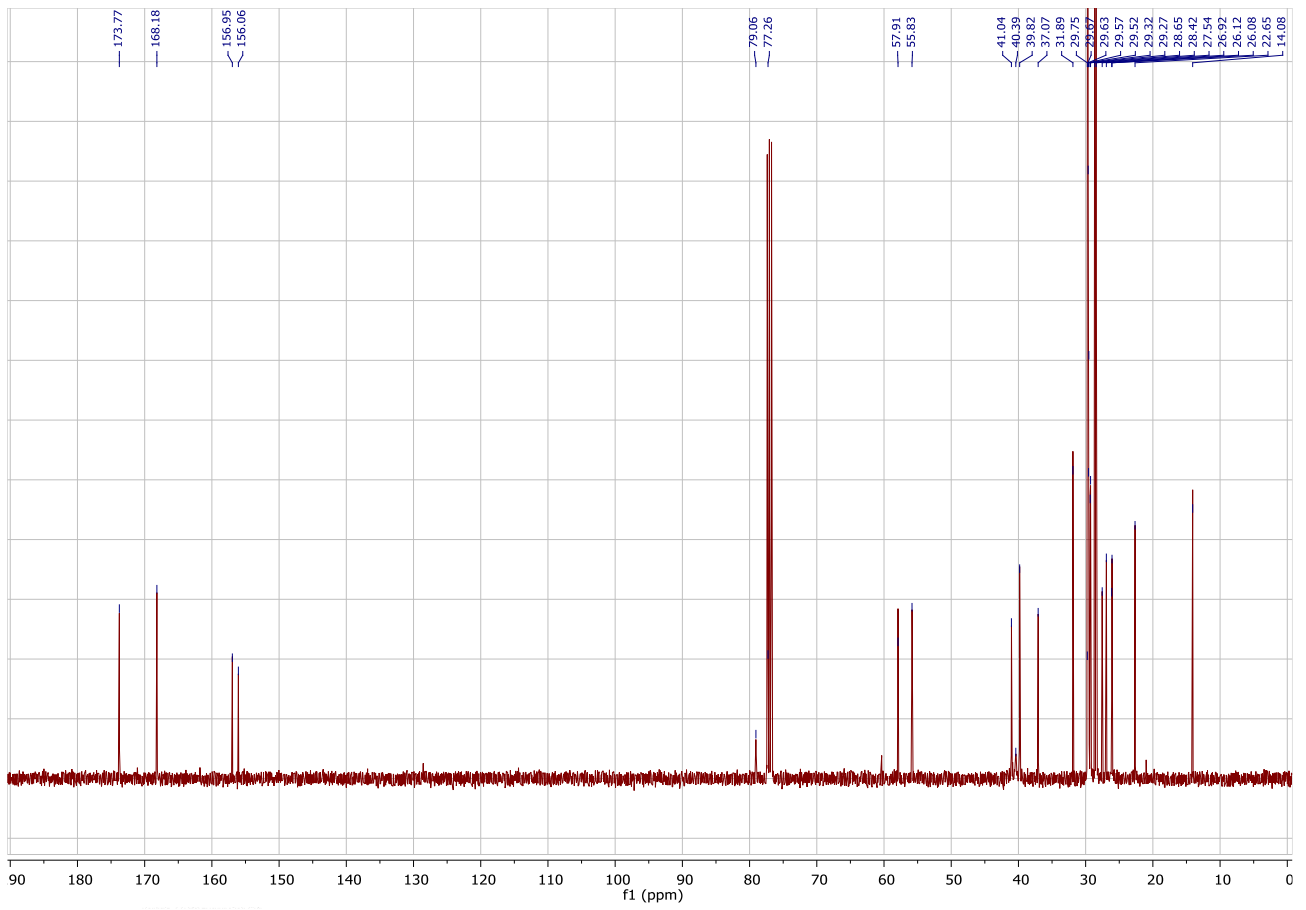

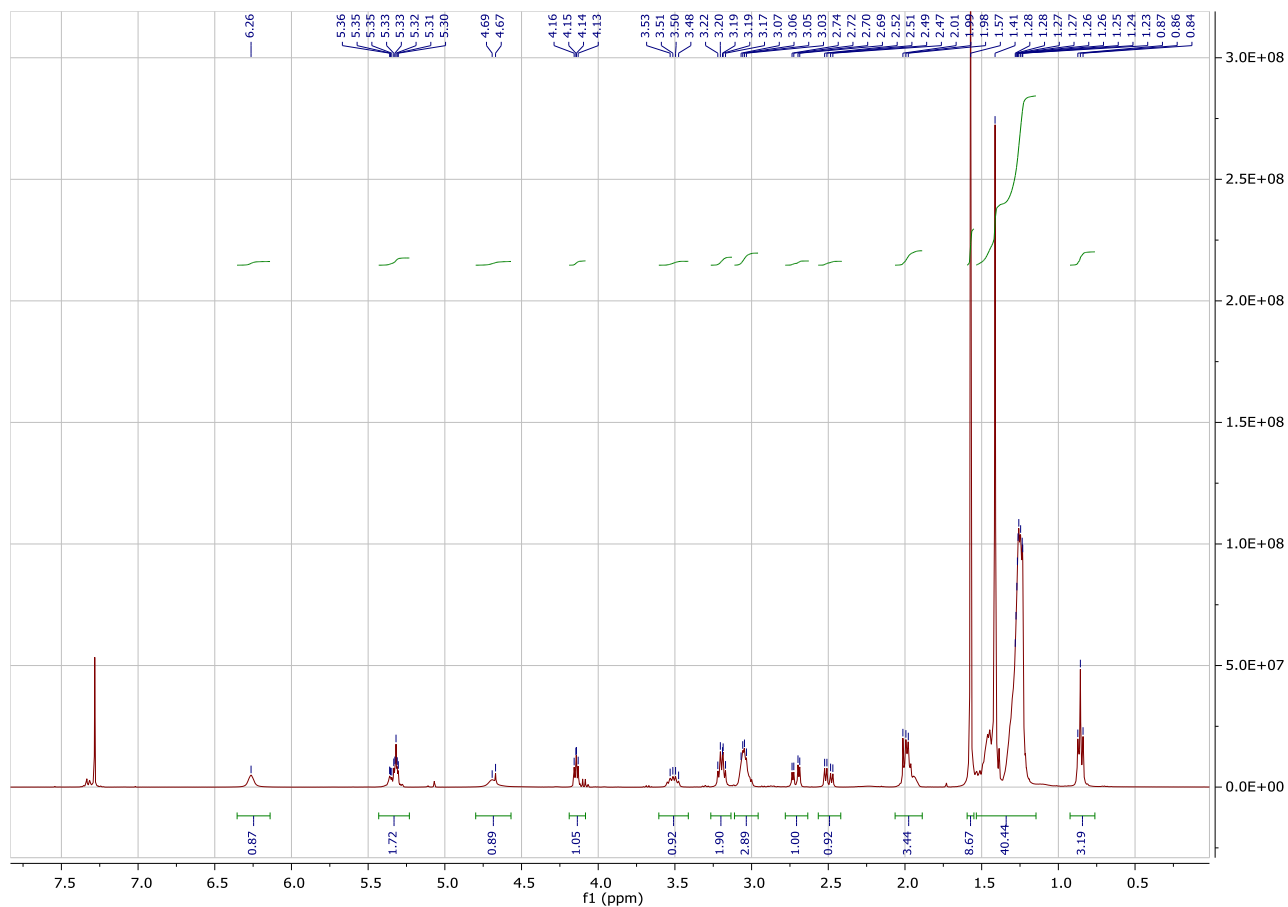
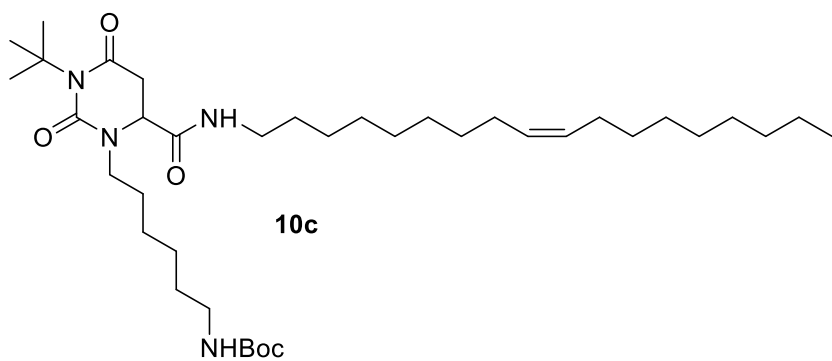

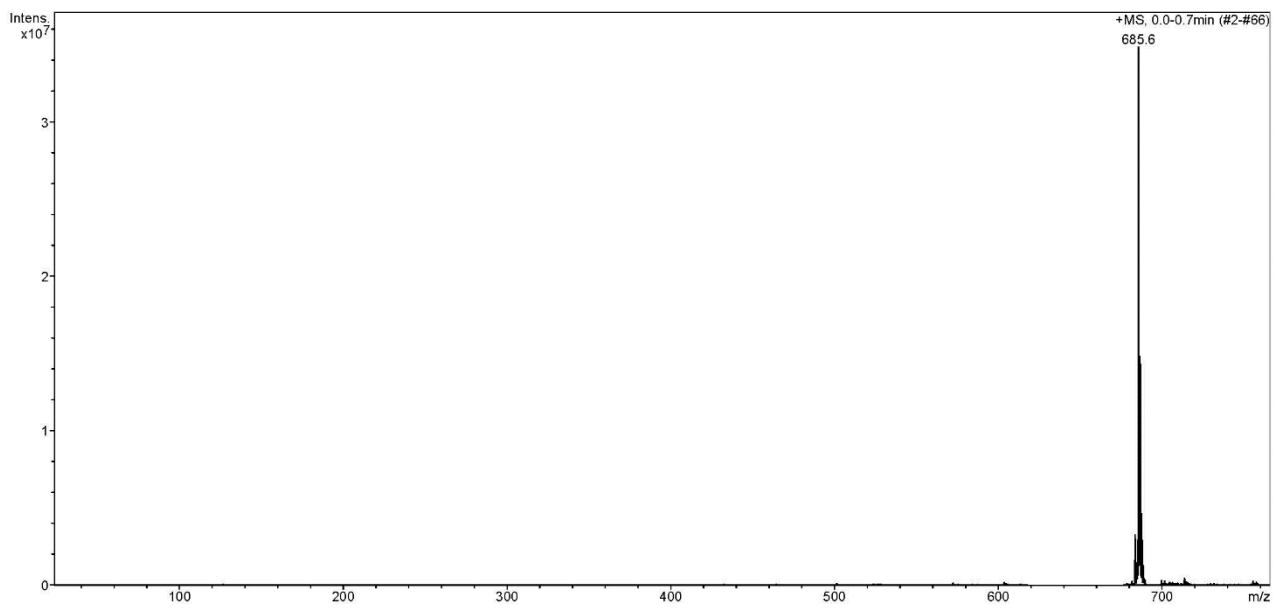
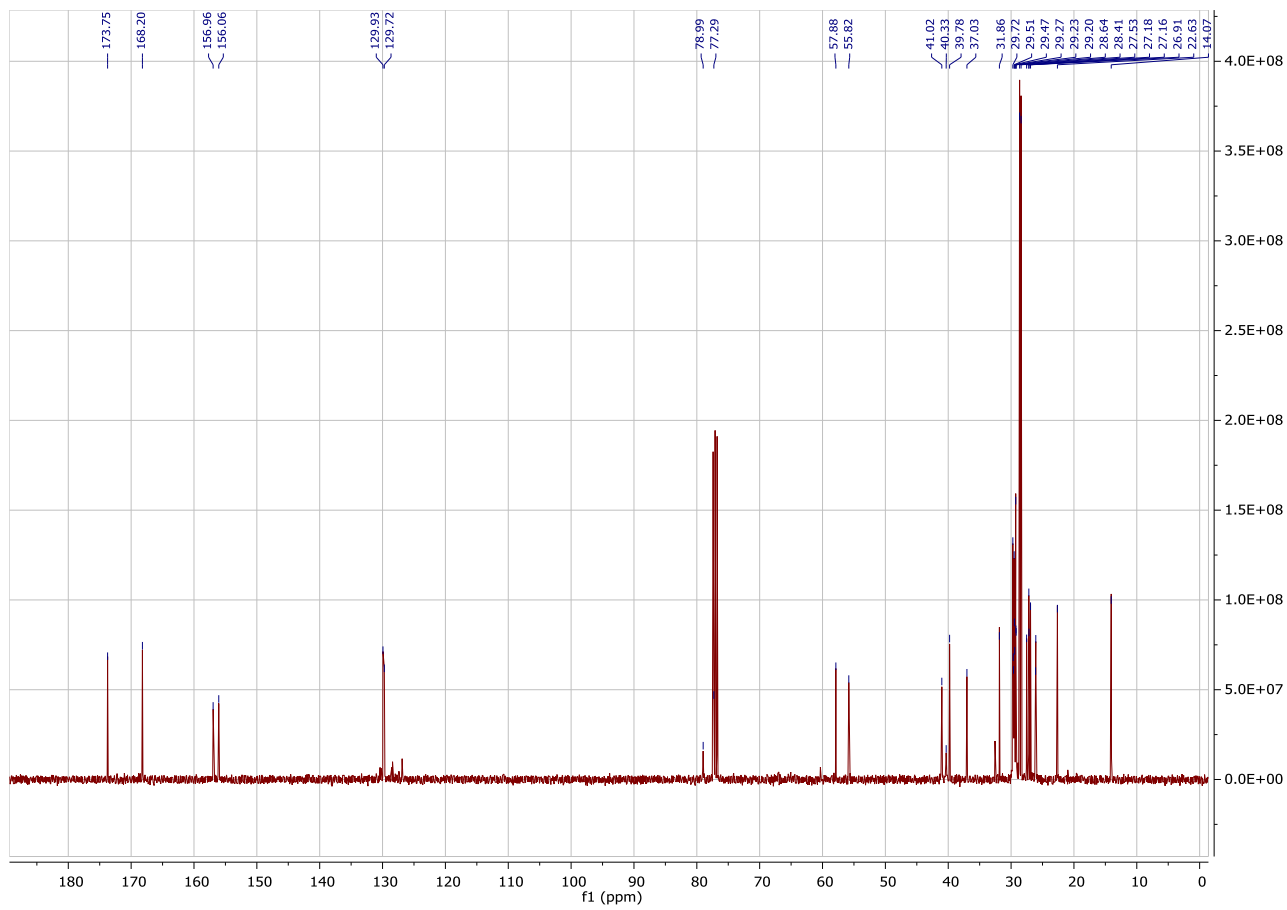

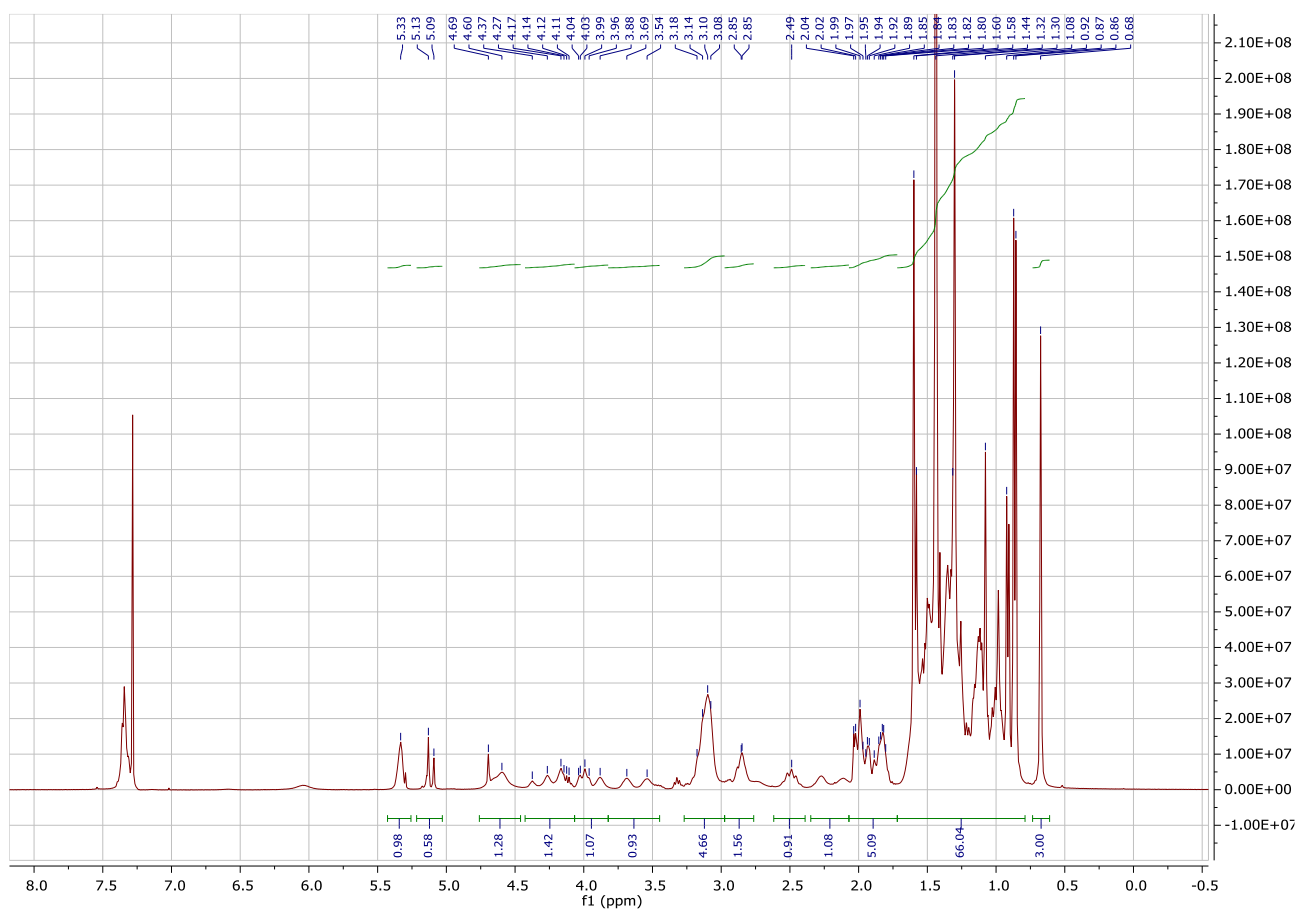
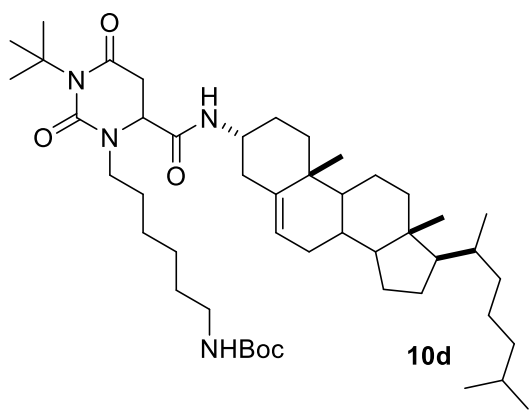

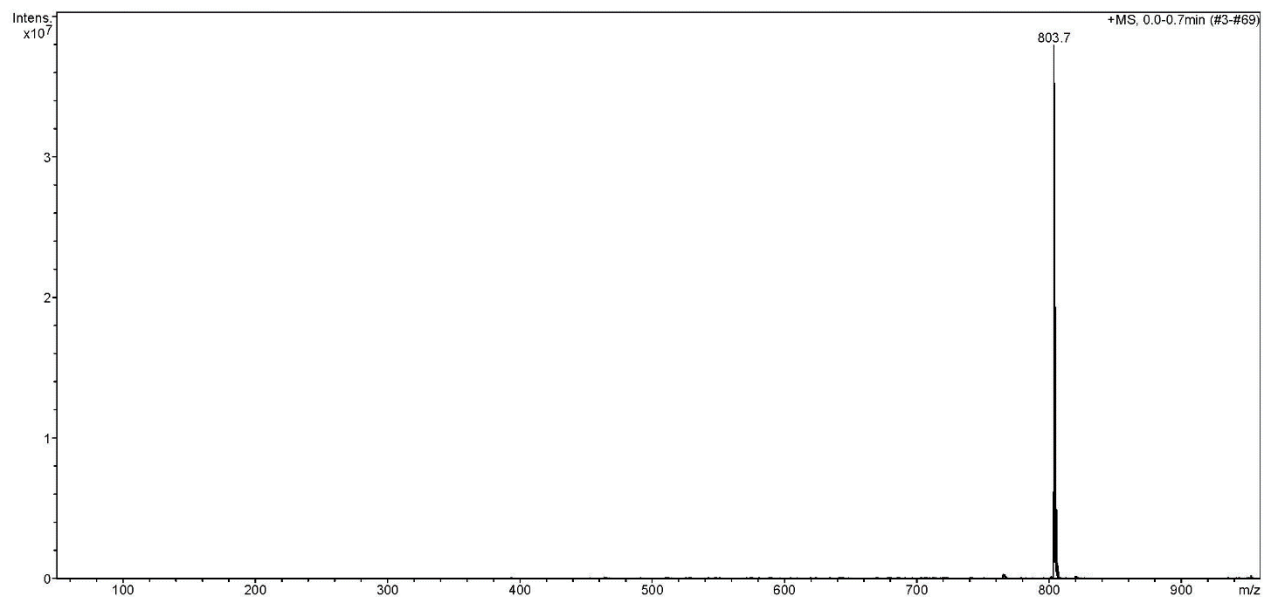
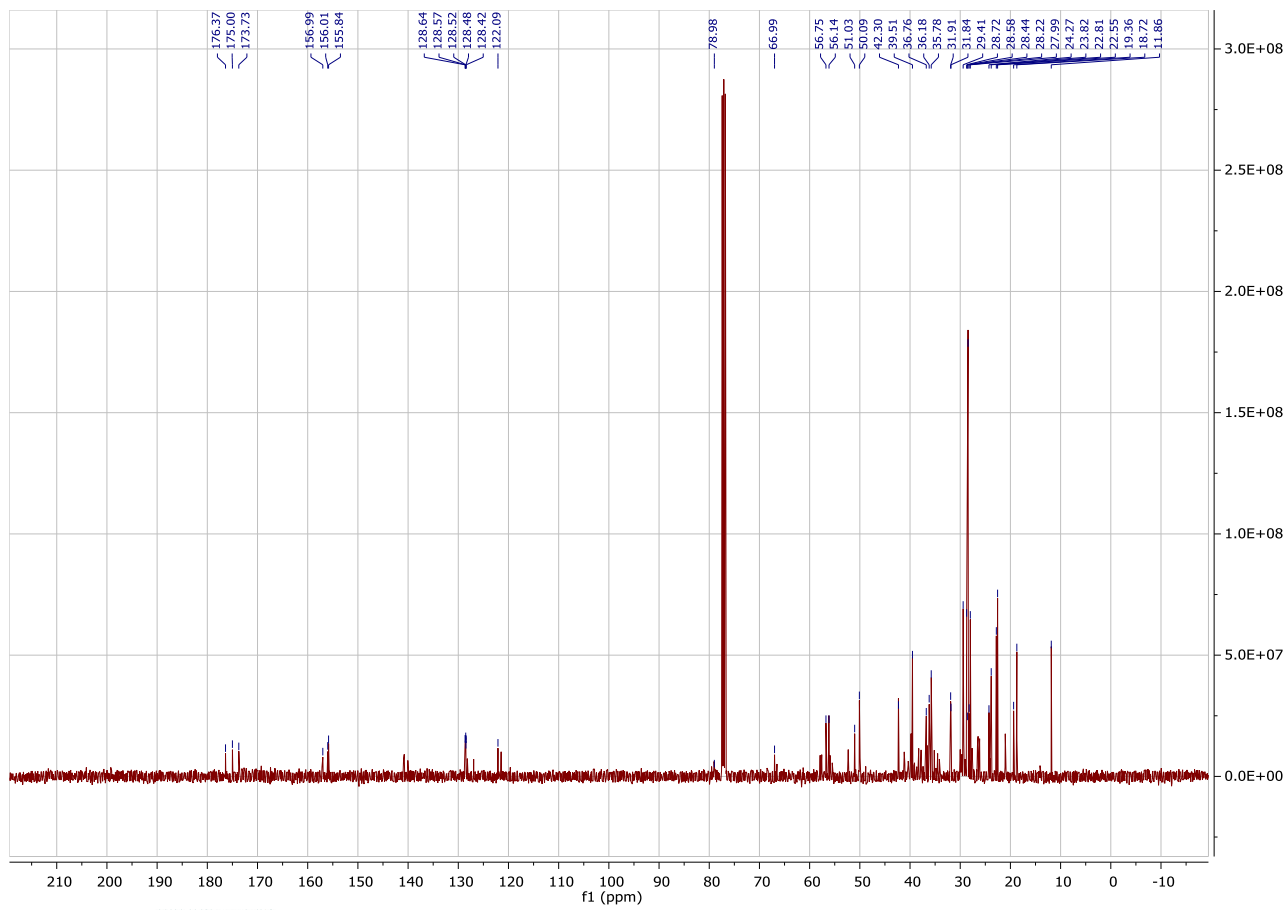

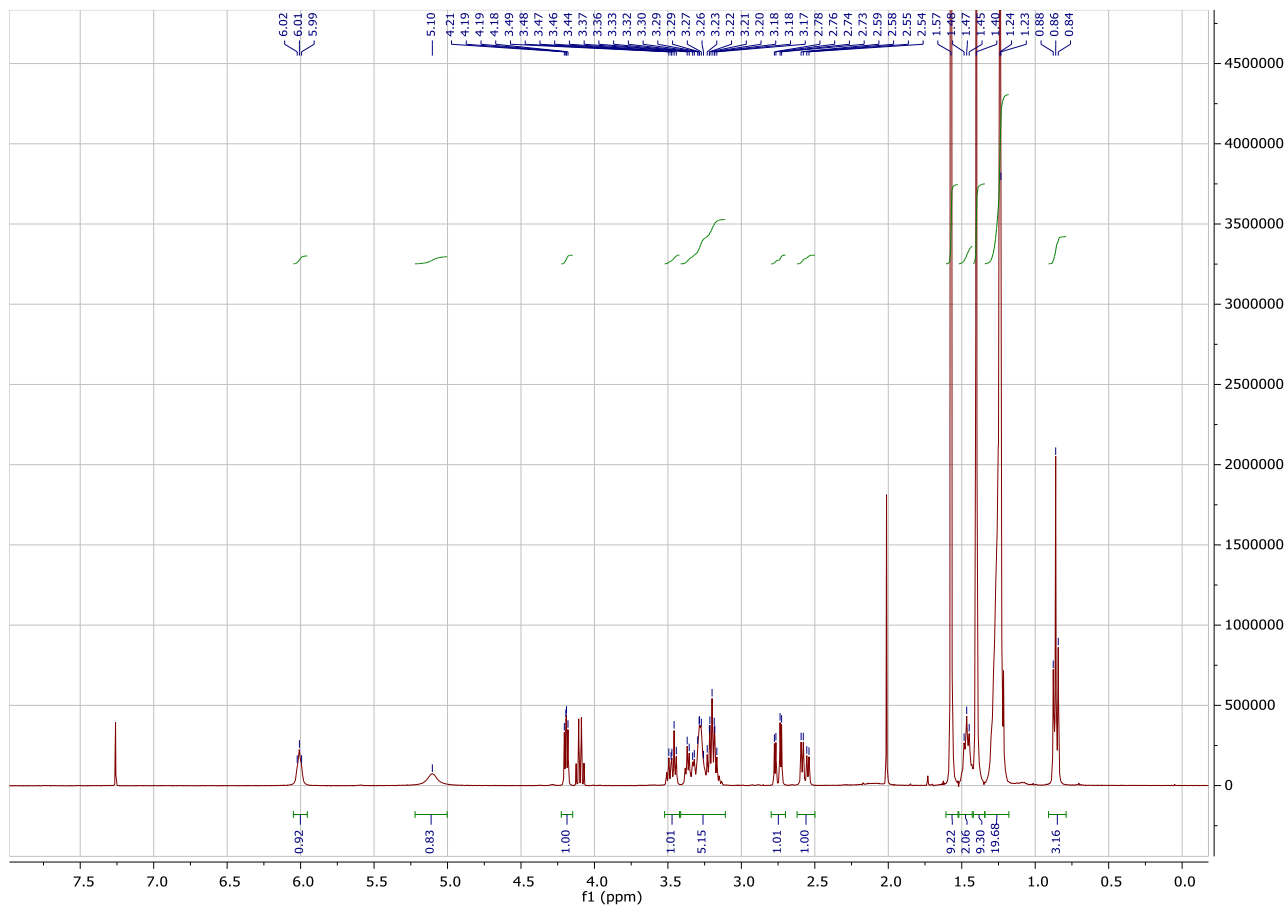
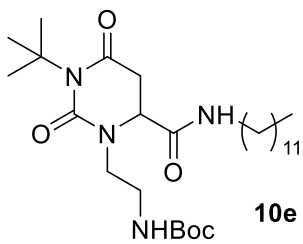

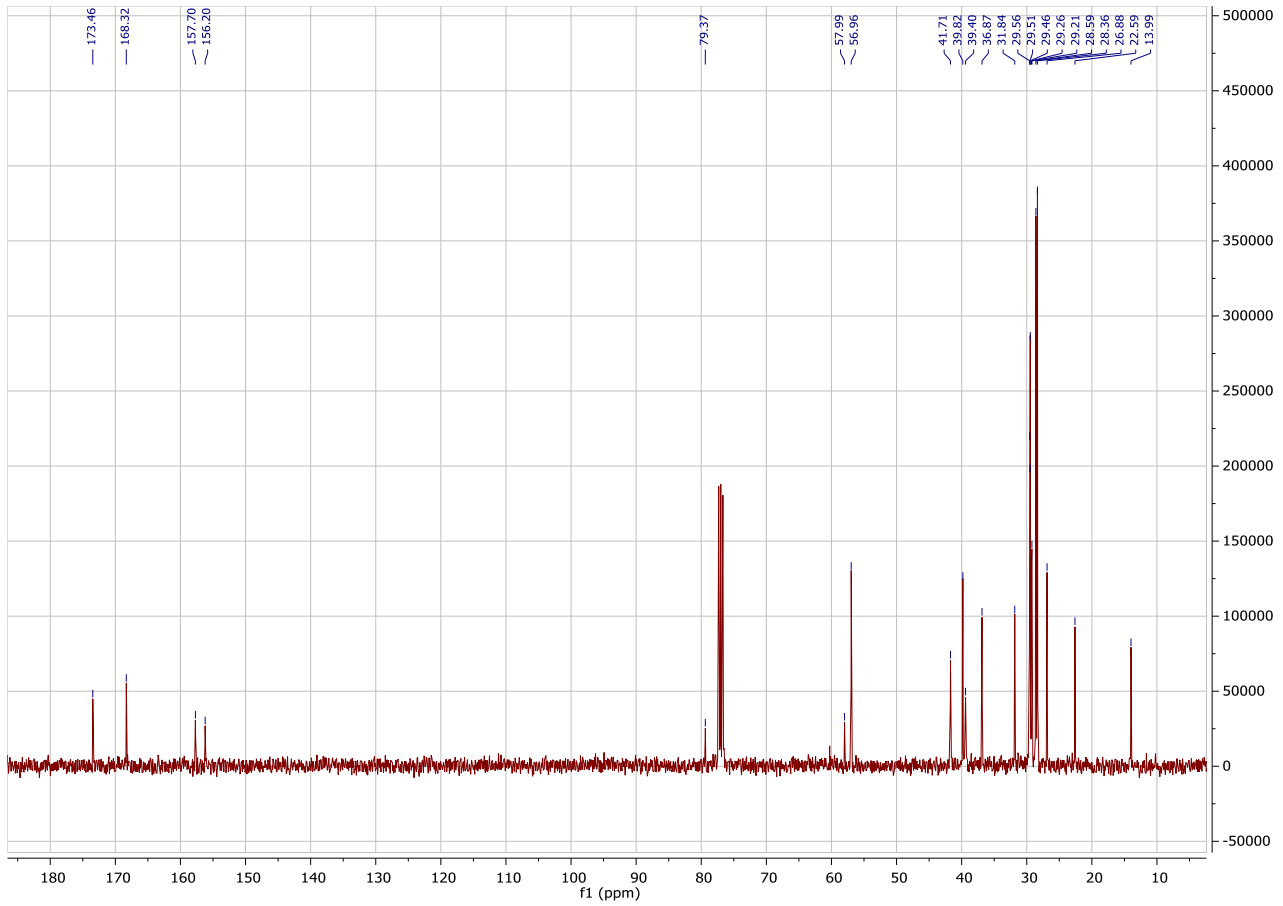

-L.G.S. - Laboratorio Grandi Strumenti - Display Report

Analysis Name	k ms1627.d	Acquisition Date	10/28/14 14:18:50	Operator	Administrator
Sample Name	1 mg/ml dil 1:100 MeOH	Method	Copy of _01tmix_posneg	Instrument	esquire3000plus
Comment	Richiedente: Sani		lm.MS		

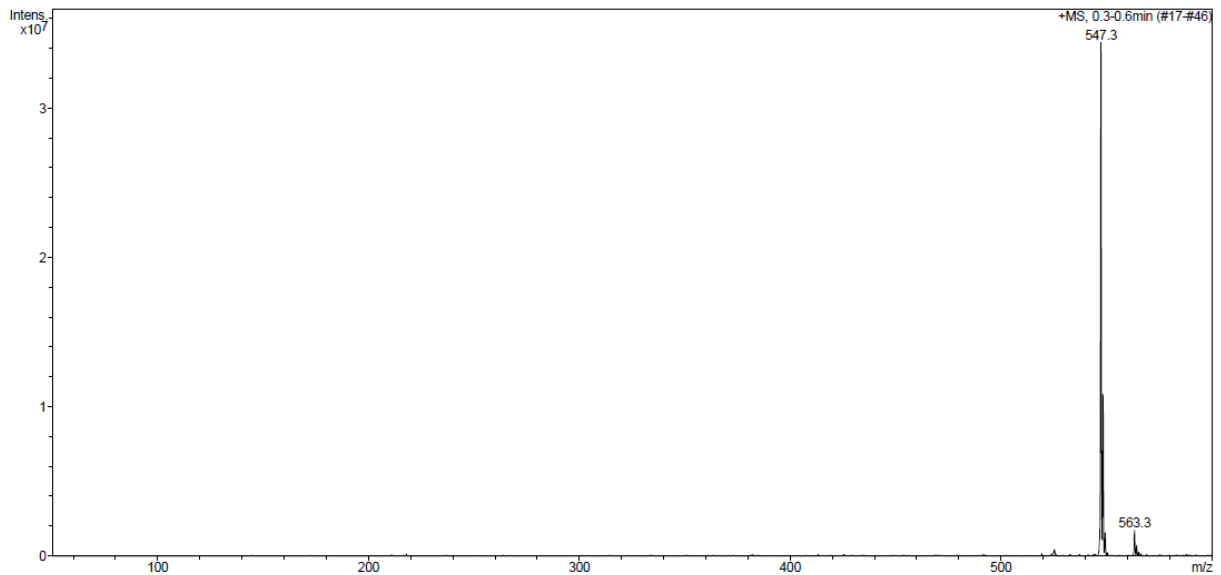

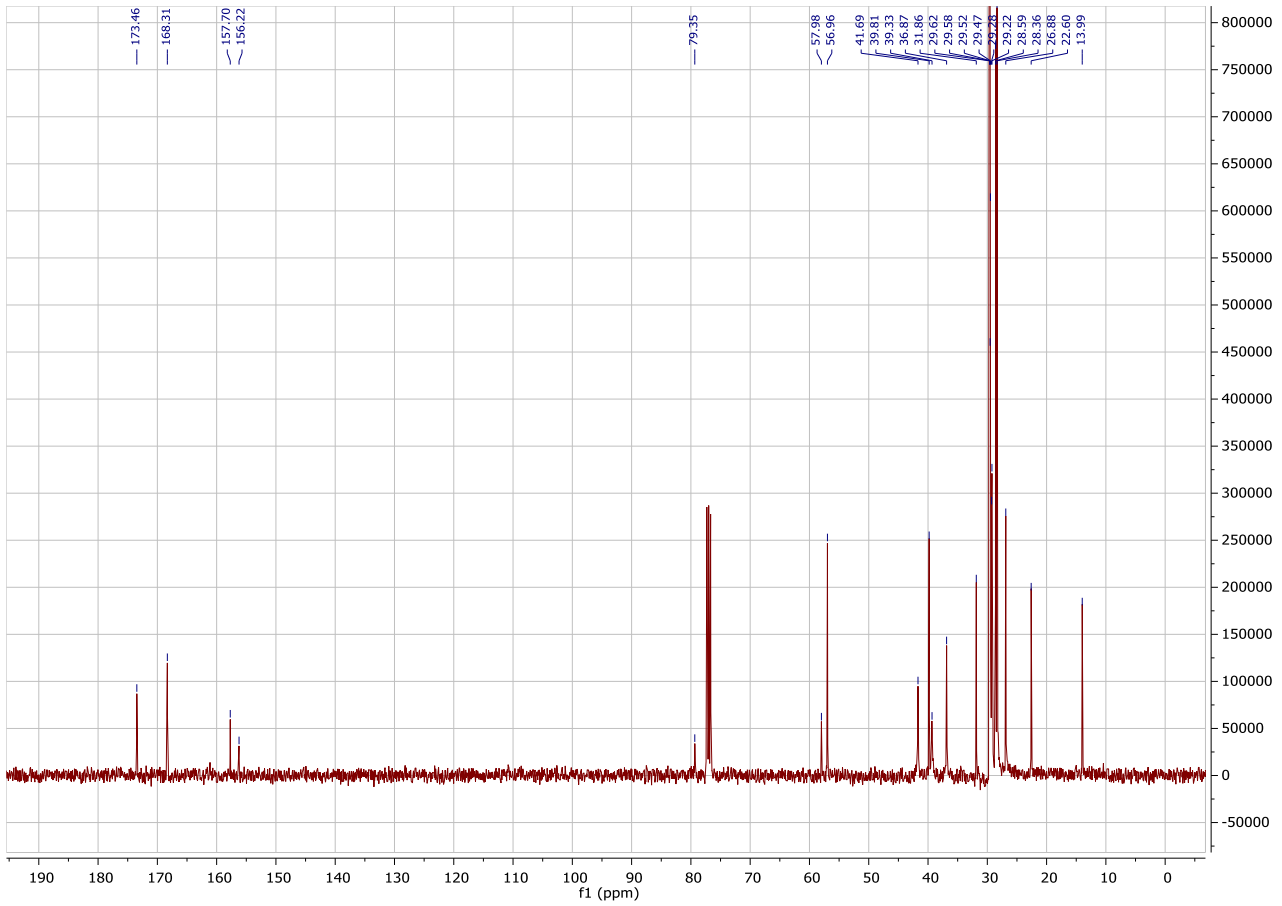

-L.G.S. - Laboratorio Grandi Strumenti - Display Report

Analysis Name	k ms1624.d	Acquisition Date	10/28/14 11:46:46	Operator	Administrator
Sample Name	1 mg/ml dil 1:100 MeOH	Method	Copy_of_01walter_posneg	Instrument	esquire3000plus
Comment	Richiedente: Sani		Im.MS		

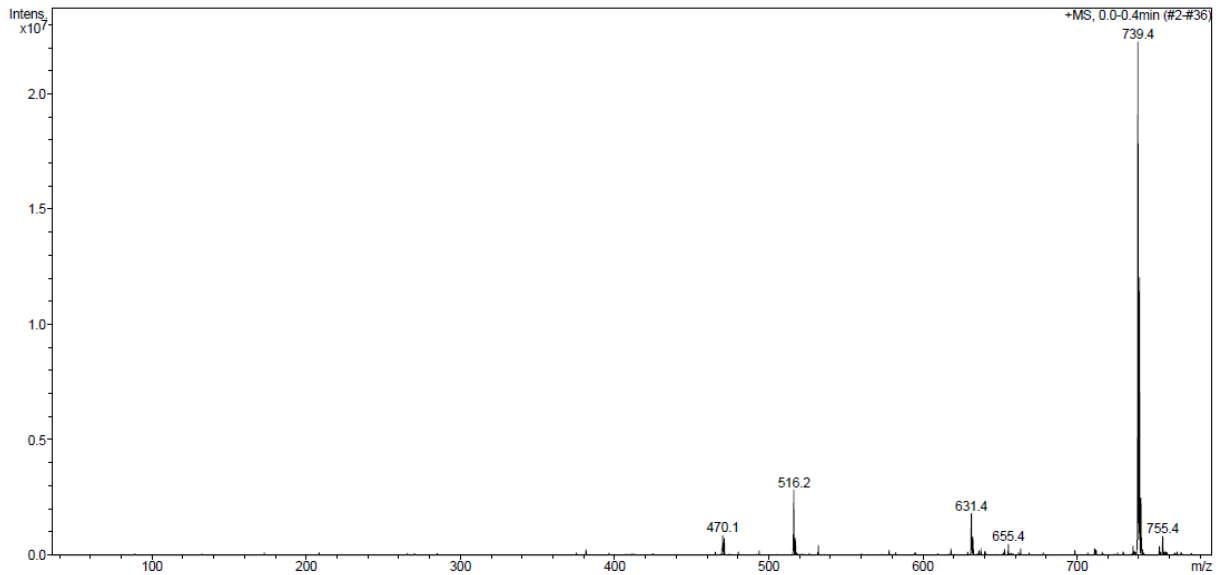

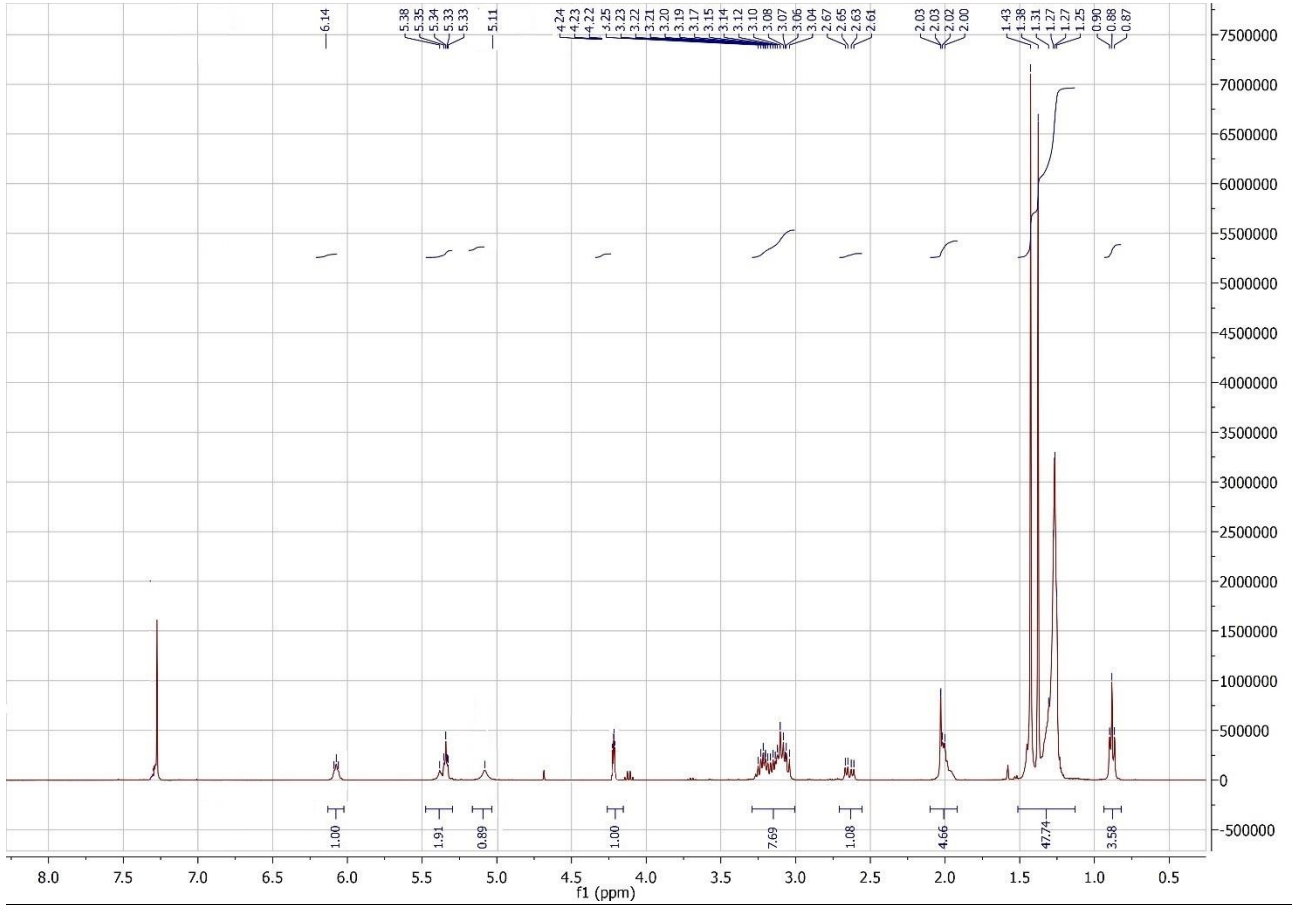
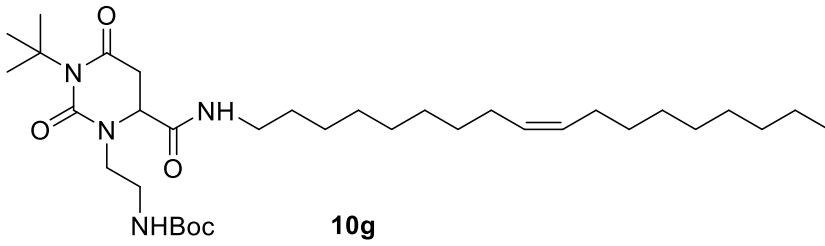

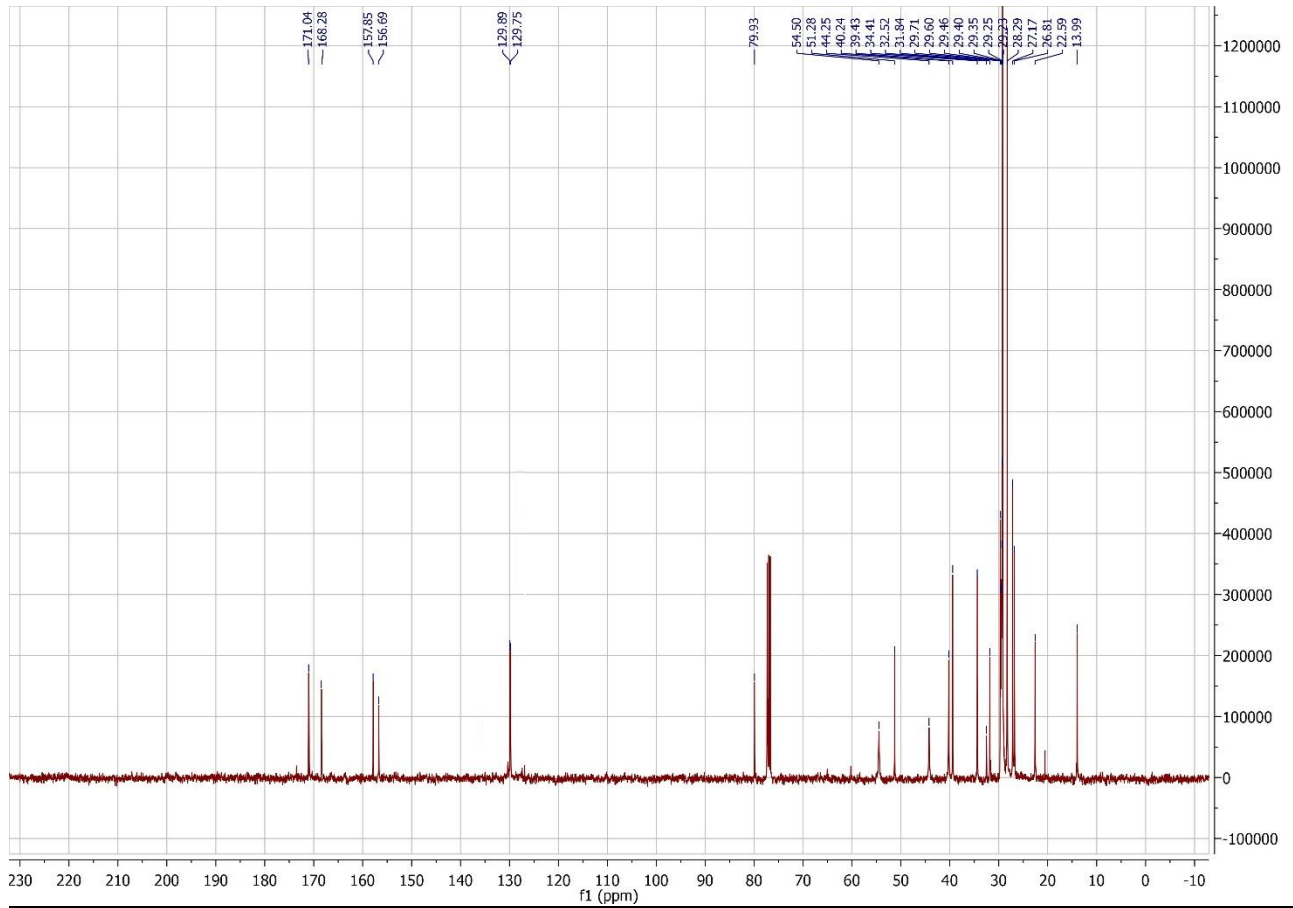

-L.G.S. - Laboratorio Grandi Strumenti - Display Report

Analysis Name	k ms1632.d	Acquisition Date	10/29/14 15:34:16	Operator	Administrator
Sample Name		Method	Copy of _01tmix_posneg	Instrument	esquire3000plus
Comment	1 mg/ml dil 1:100 MeOH Richiedente: Sani		Im.MS		

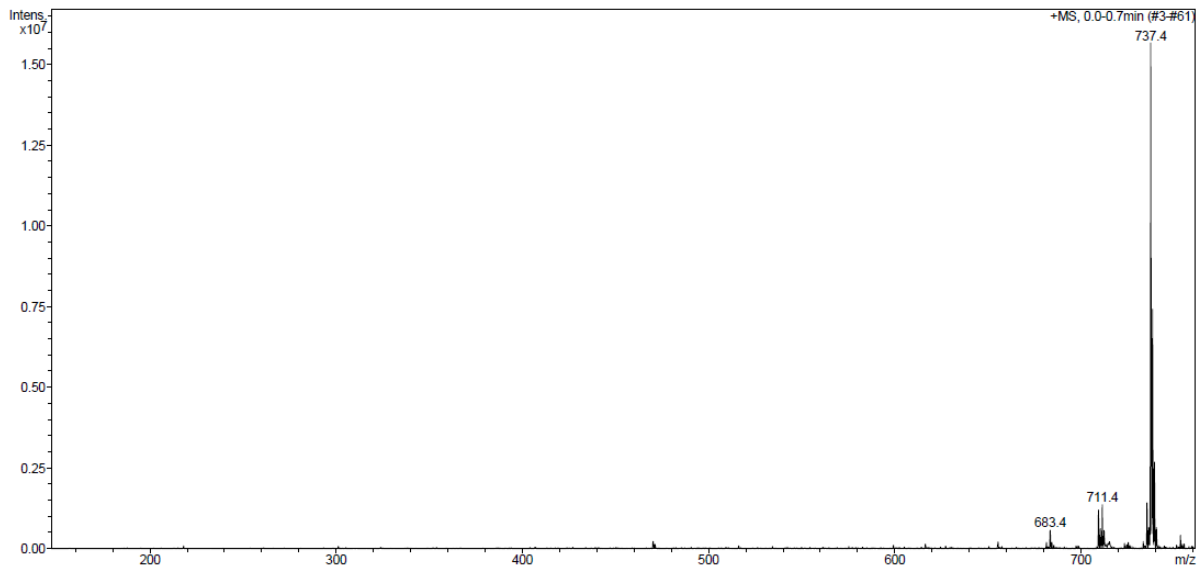

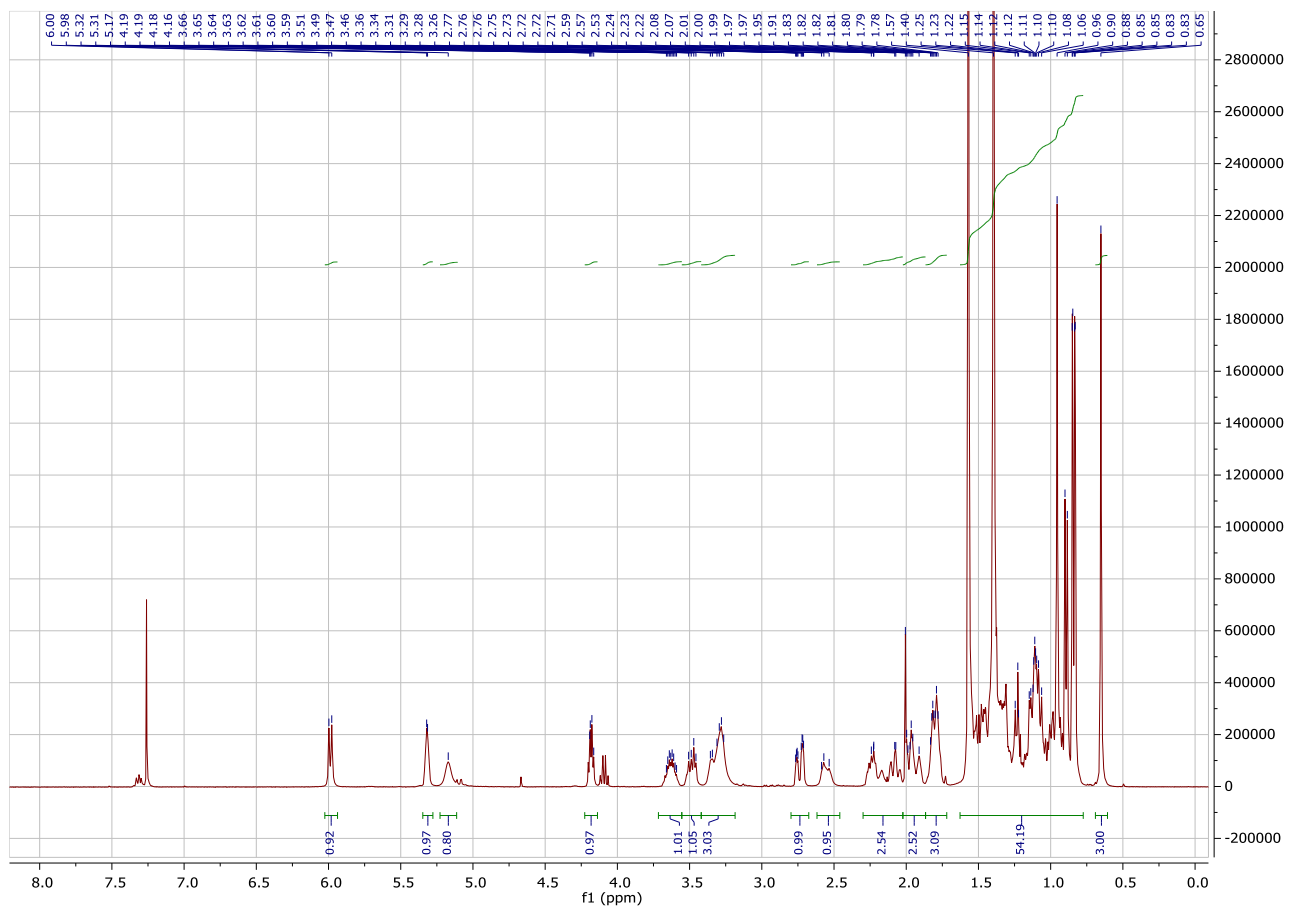
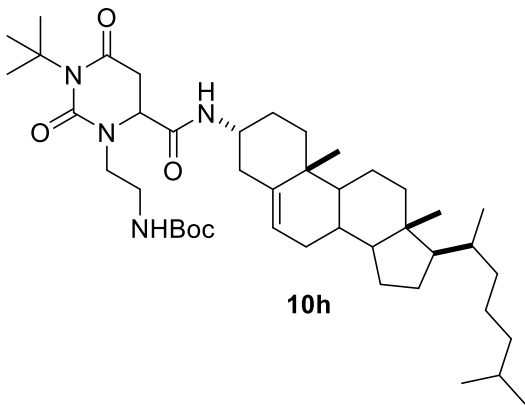

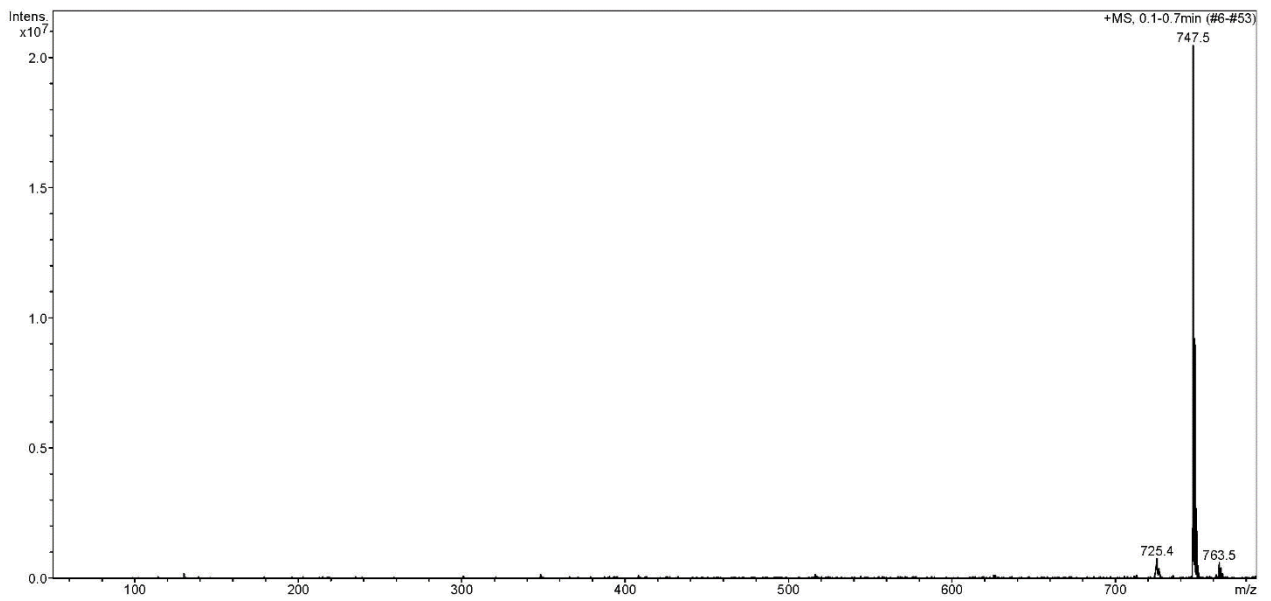
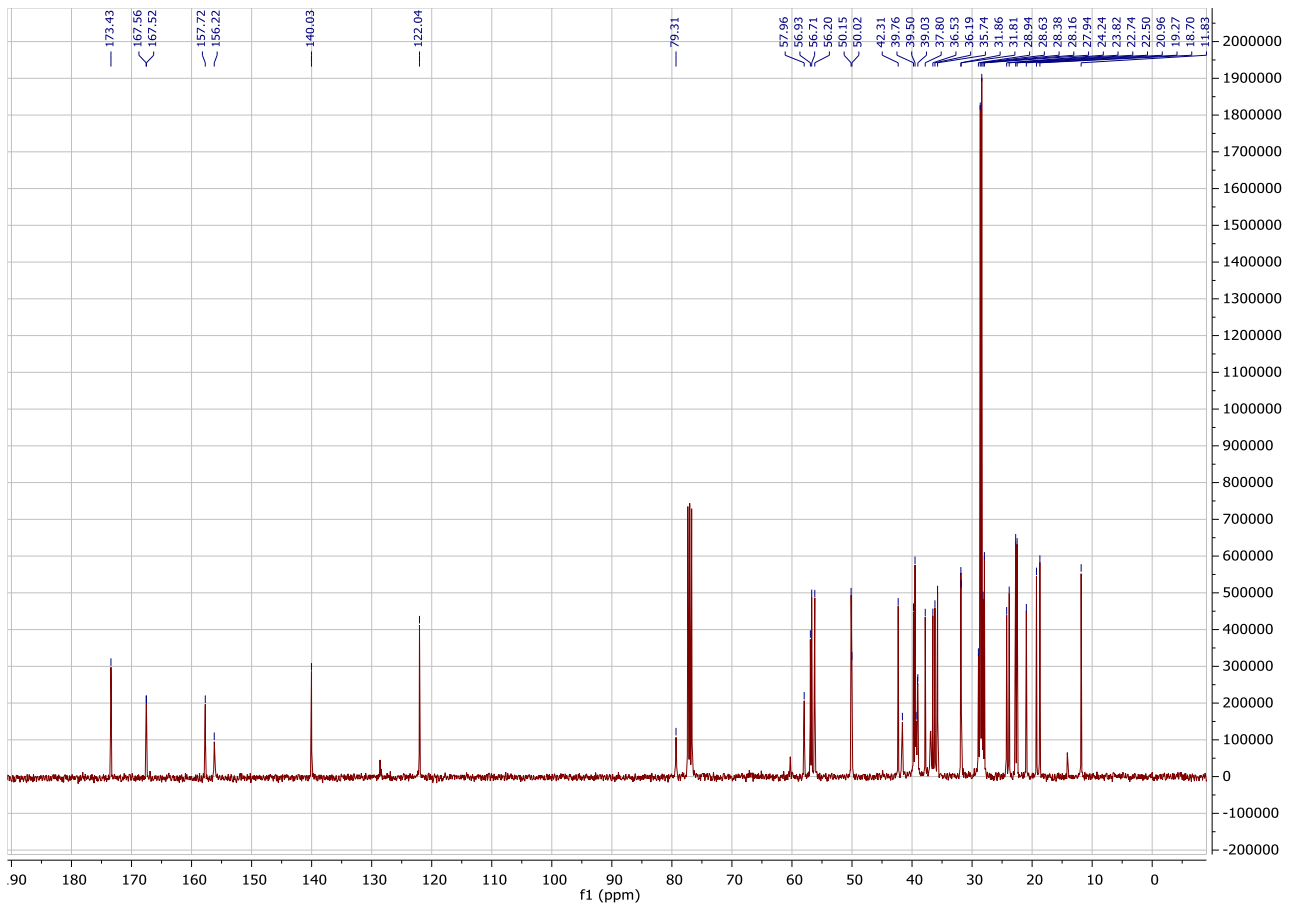

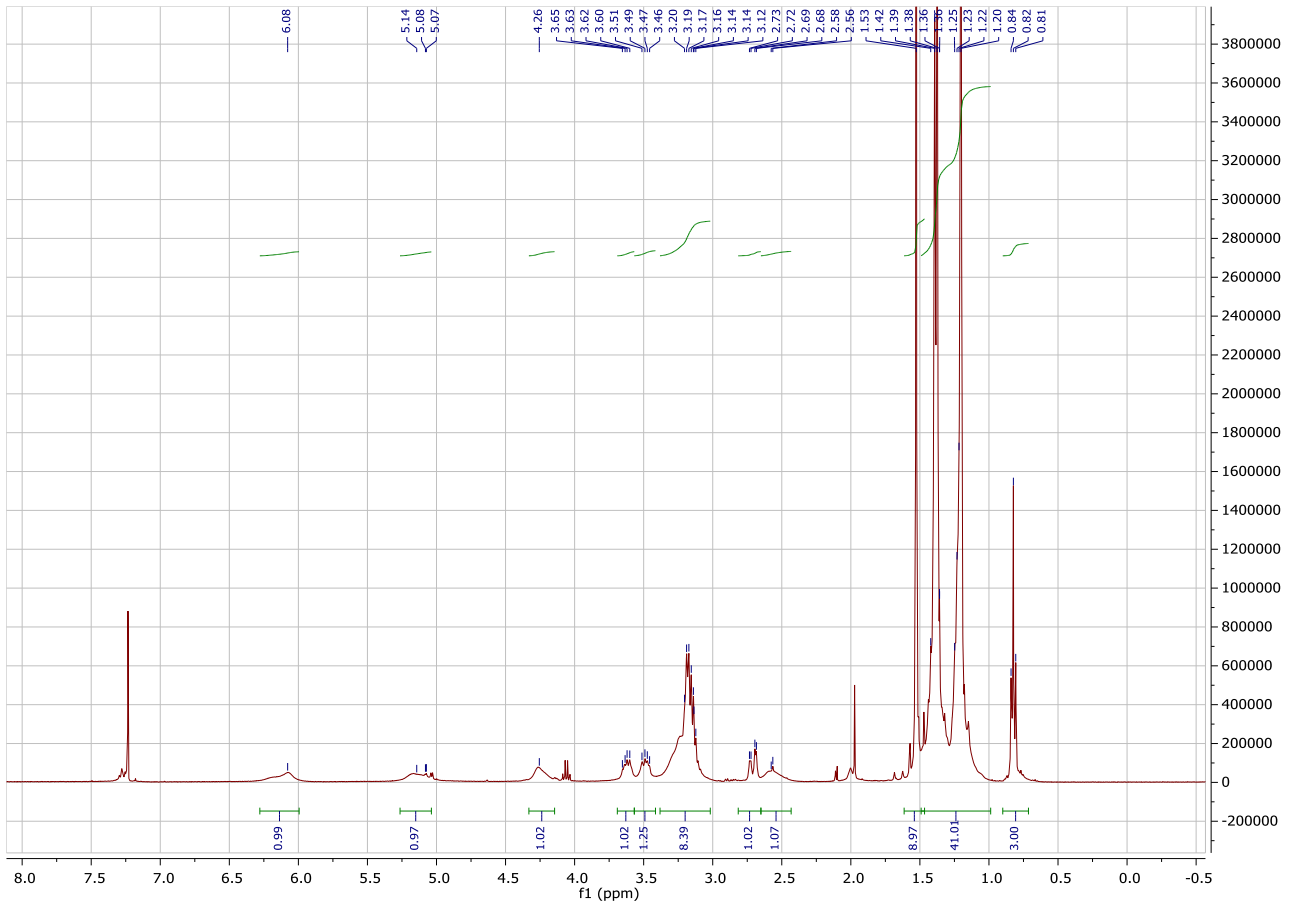
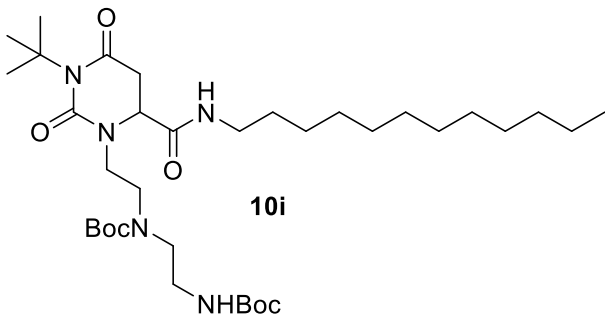

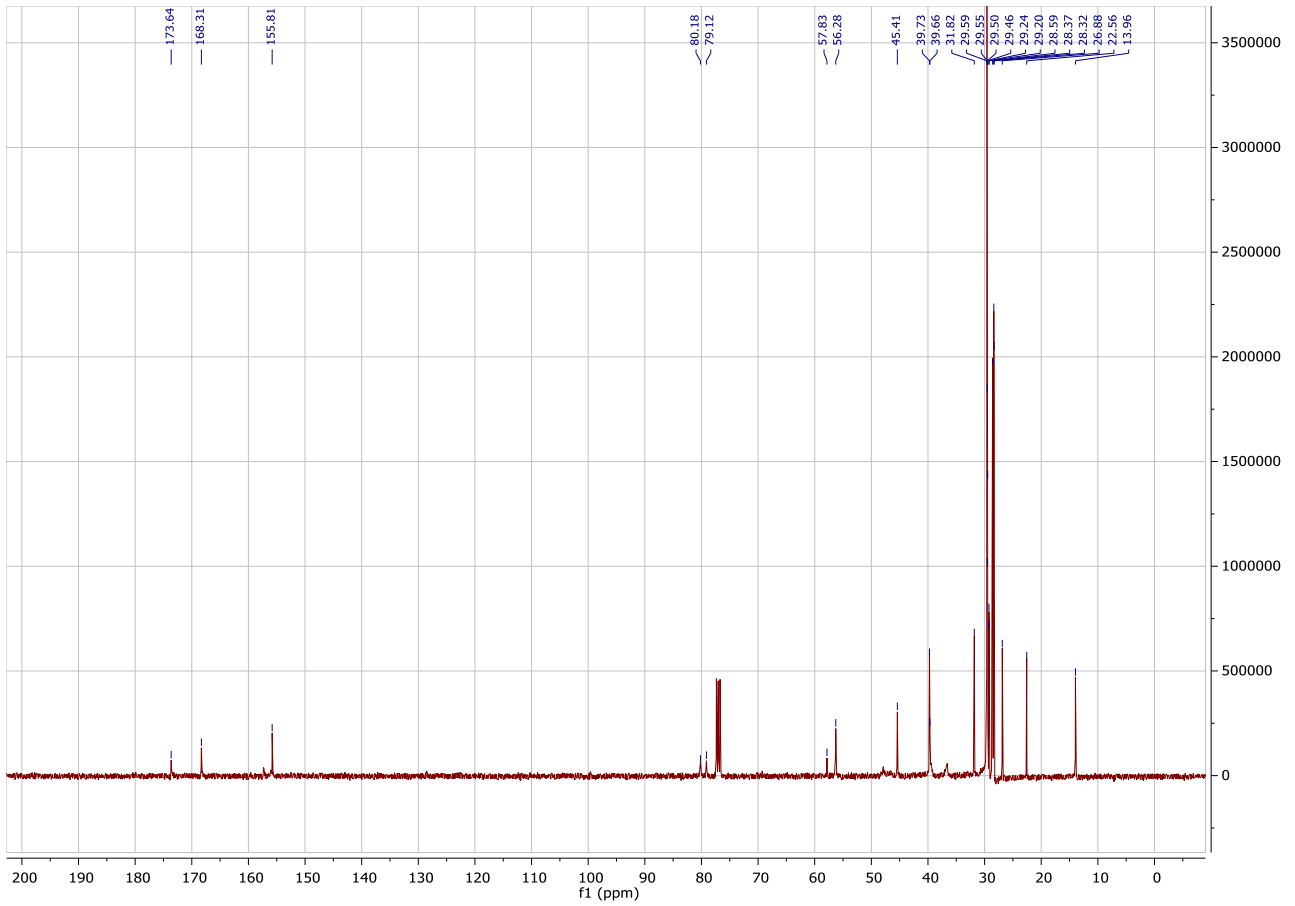

-L.G.S. - Laboratorio Grandi Strumenti - Display Report

Analysis Name	k ad6.d	Acquisition Date	05/12/15 10:27:15	Operator	Walter Panzeri
Sample Name		Method	Copy of _01tmix_posneg	Instrument	esquire3000plus
Comment	1 mg/ml dil 1:100 MeOH Richiedente: Sani		lm.MS		

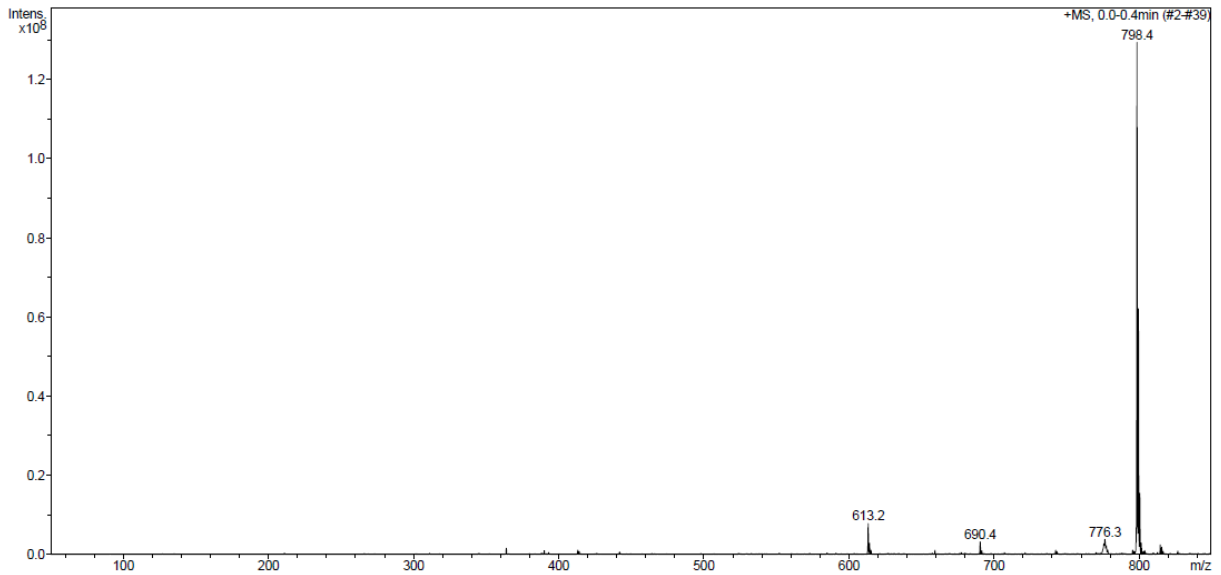

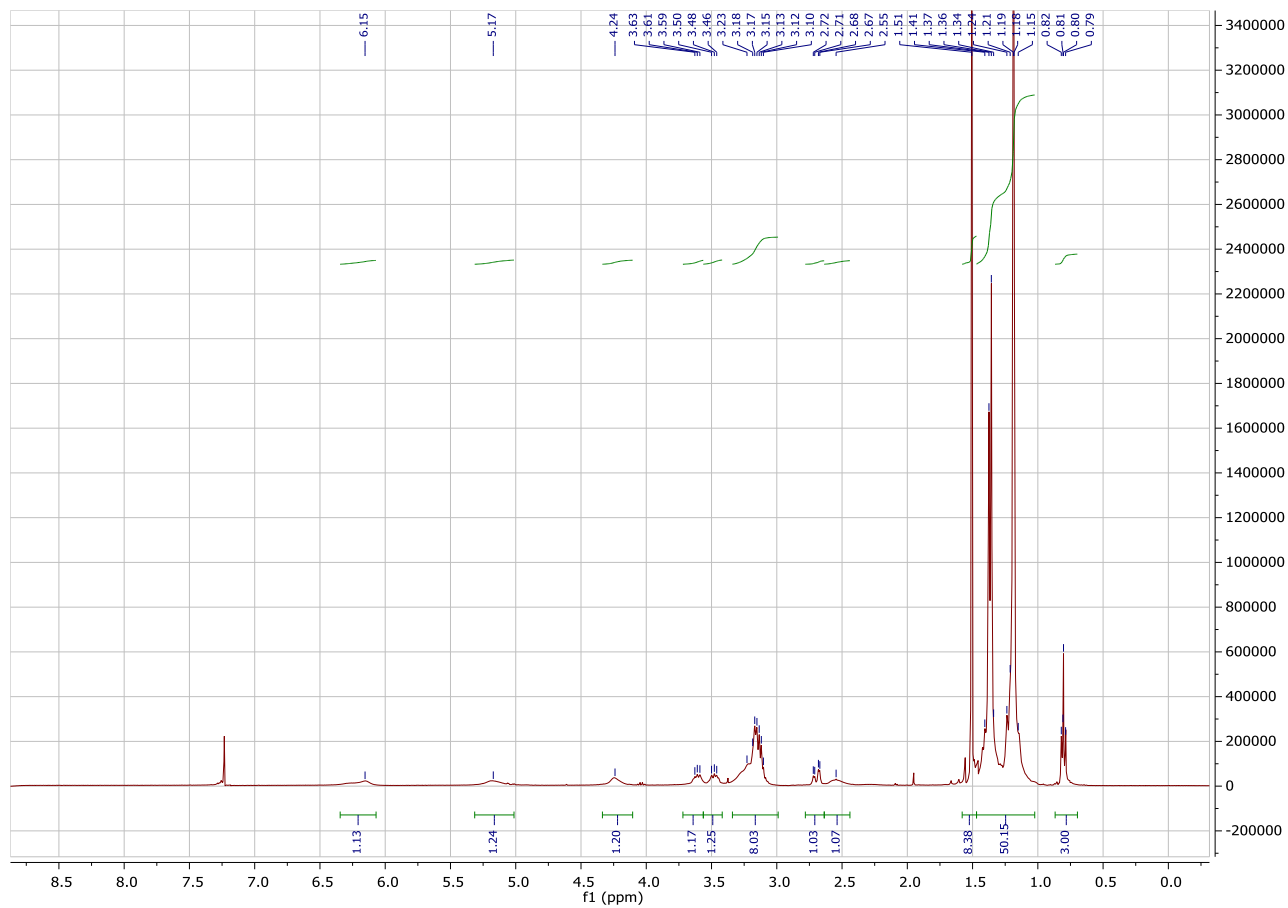
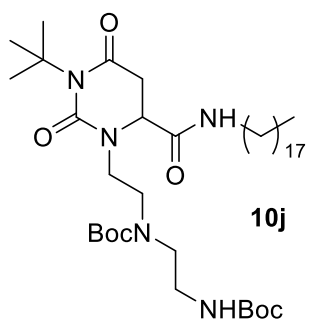

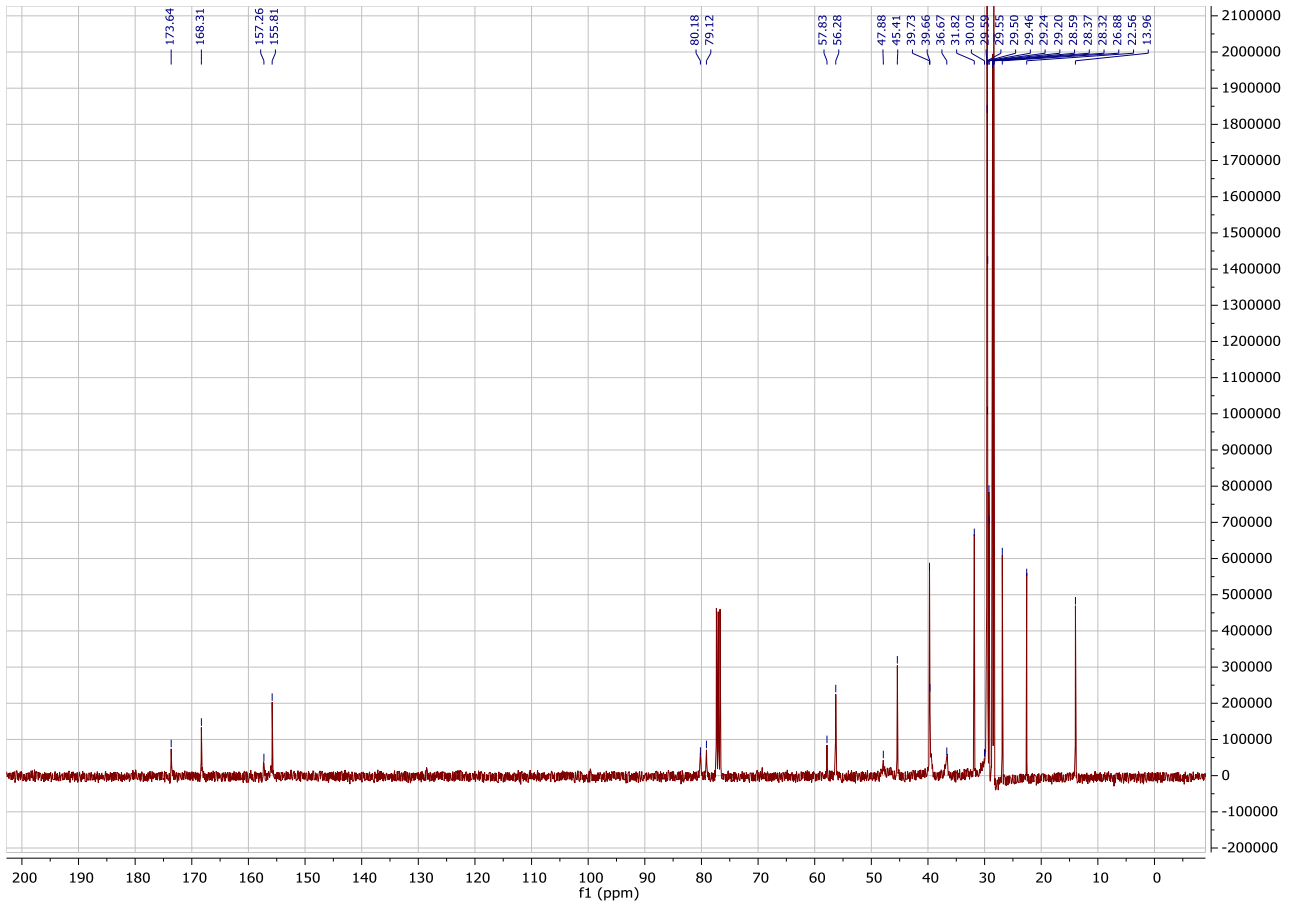

-L.G.S. - Laboratorio Grandi Strumenti - Display Report

Analysis Name	k ad12.d	Acquisition Date	05/22/15 11:24:12	Operator	Walter Panzeri
Sample Name		Method	Copy of_01tmix_posneg	Instrument	esquire3000plus
Comment	1 mg/ml dil 1:100 MeOH Richiedente: Schieppati		Im.MS		

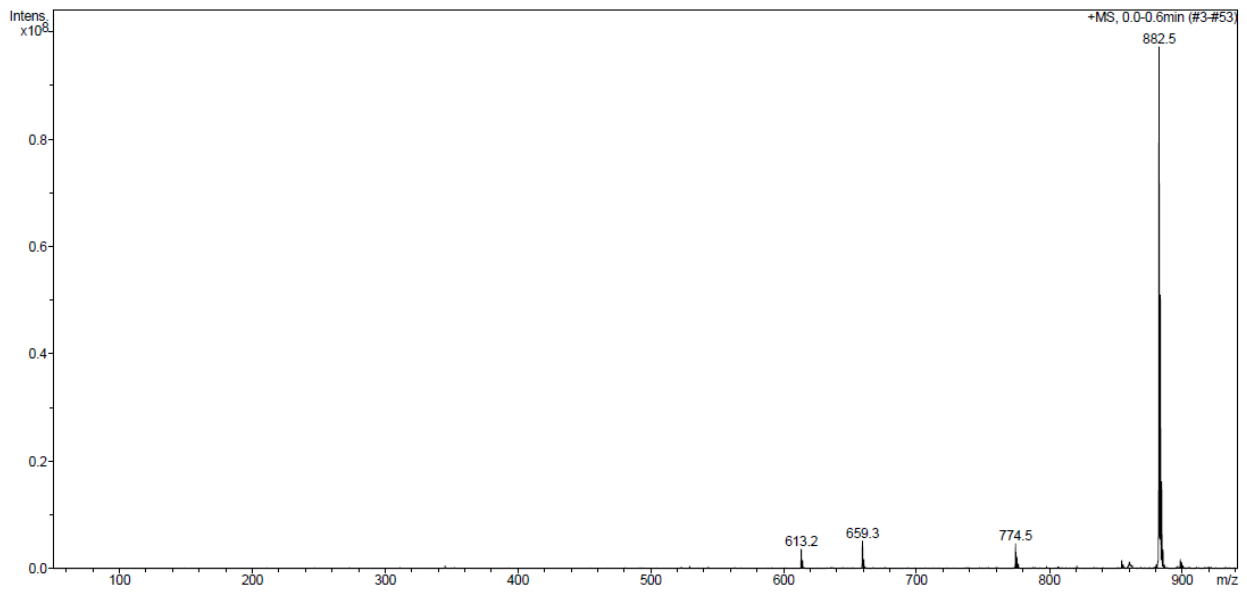

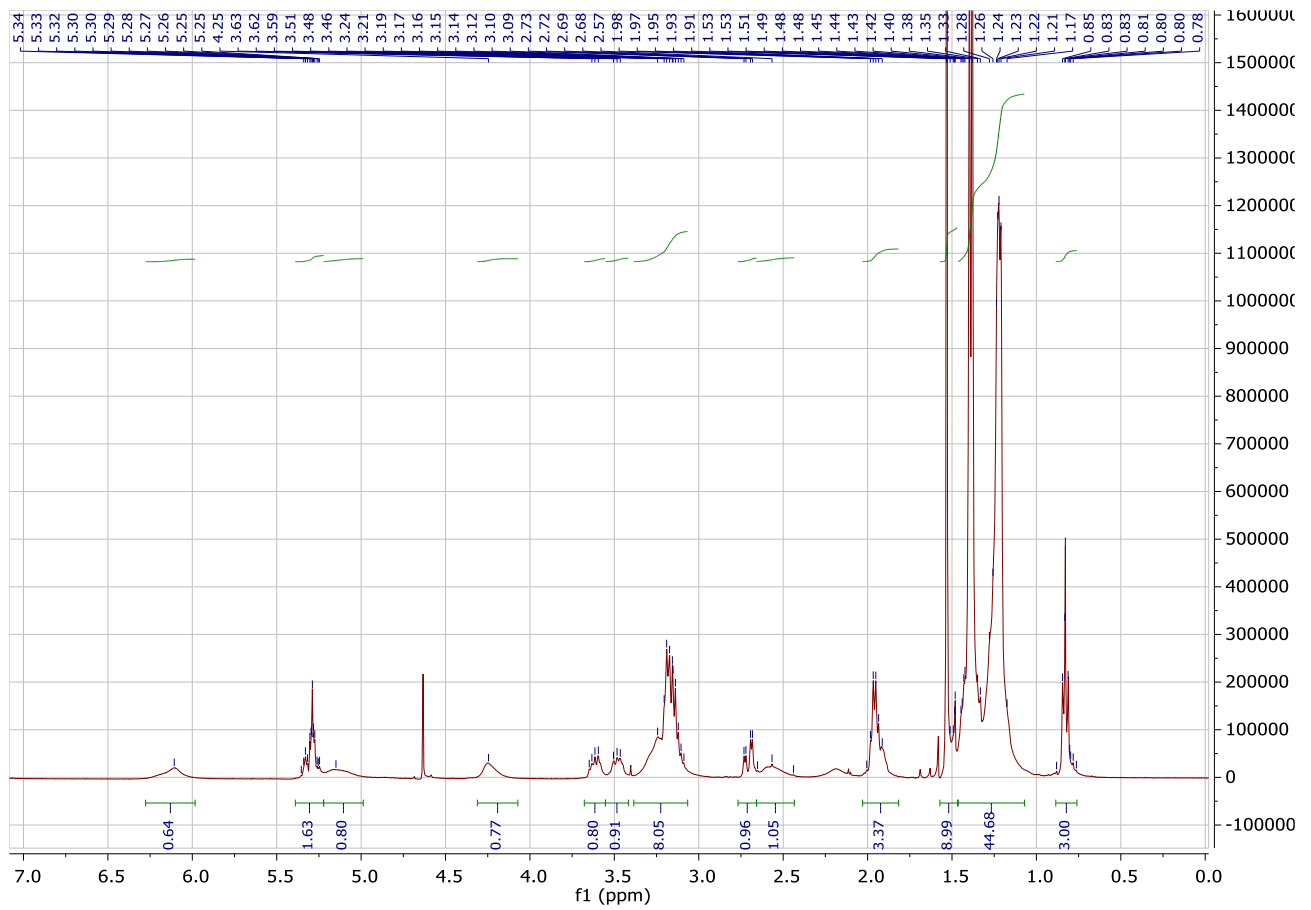
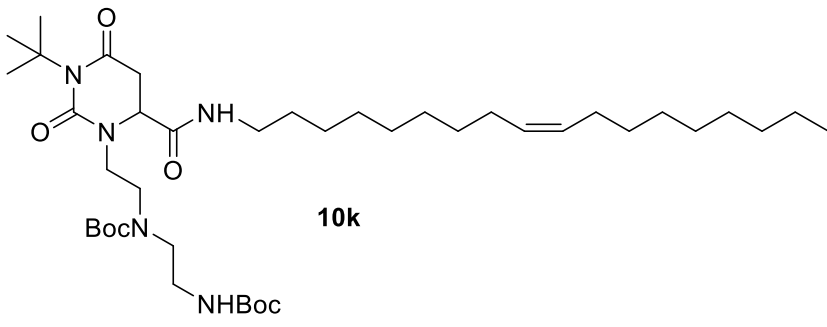

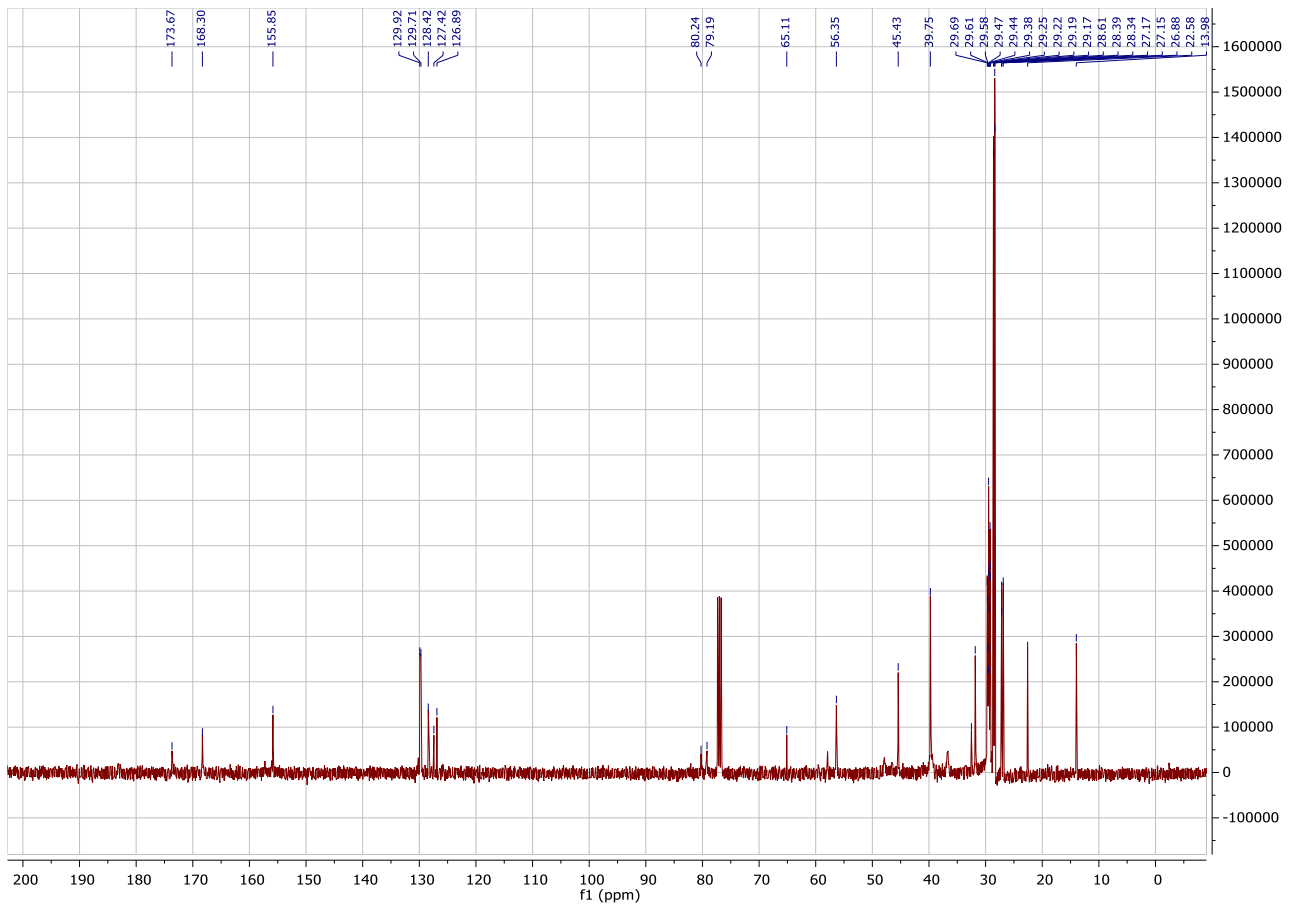

-L.G.S. - Laboratorio Grandi Strumenti - Display Report

Analysis Name	k ad13.d	Acquisition Date	05/22/15 11:39:51	Operator	Walter Panzeri
Sample Name	1 mg/ml dil 1:100 MeOH	Method	Copy of _01tmix_posneg	Instrument	esquire3000plus
Comment	Richiedente: Schieppati		Im.MS		

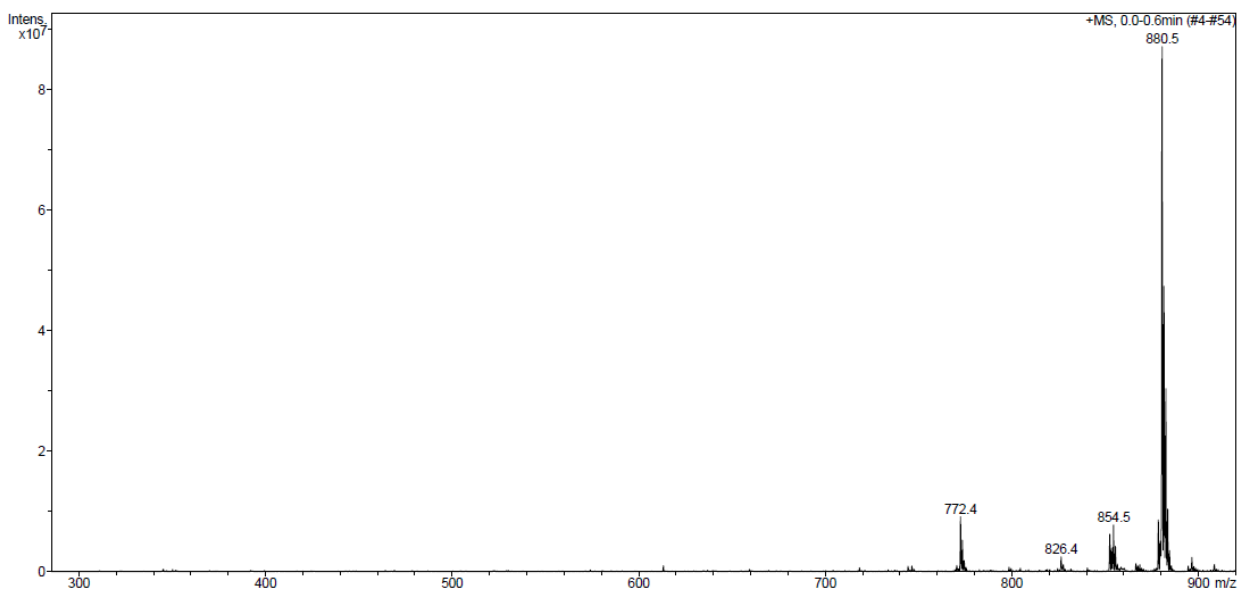

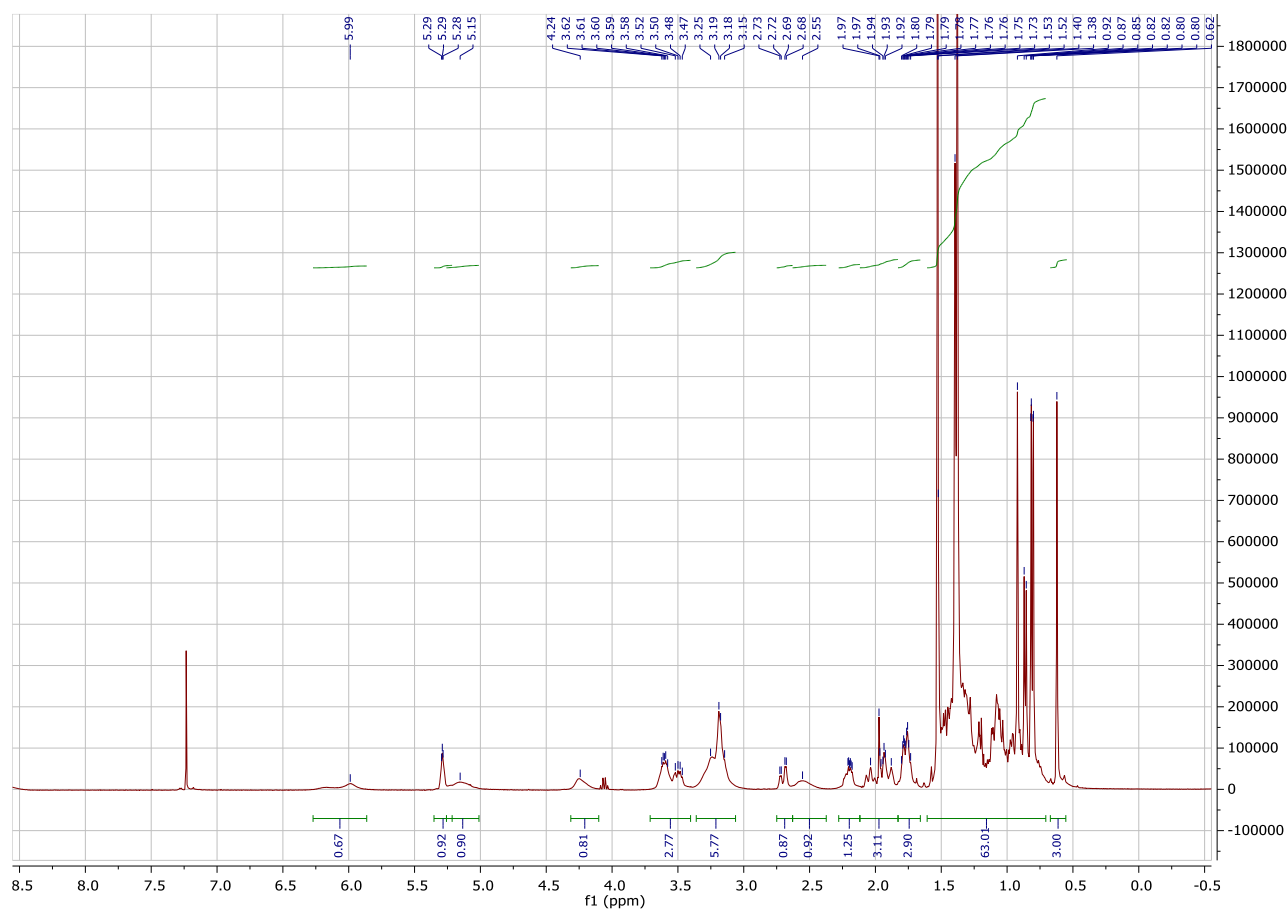
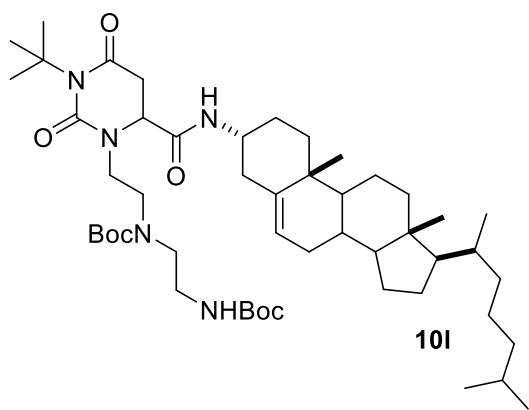

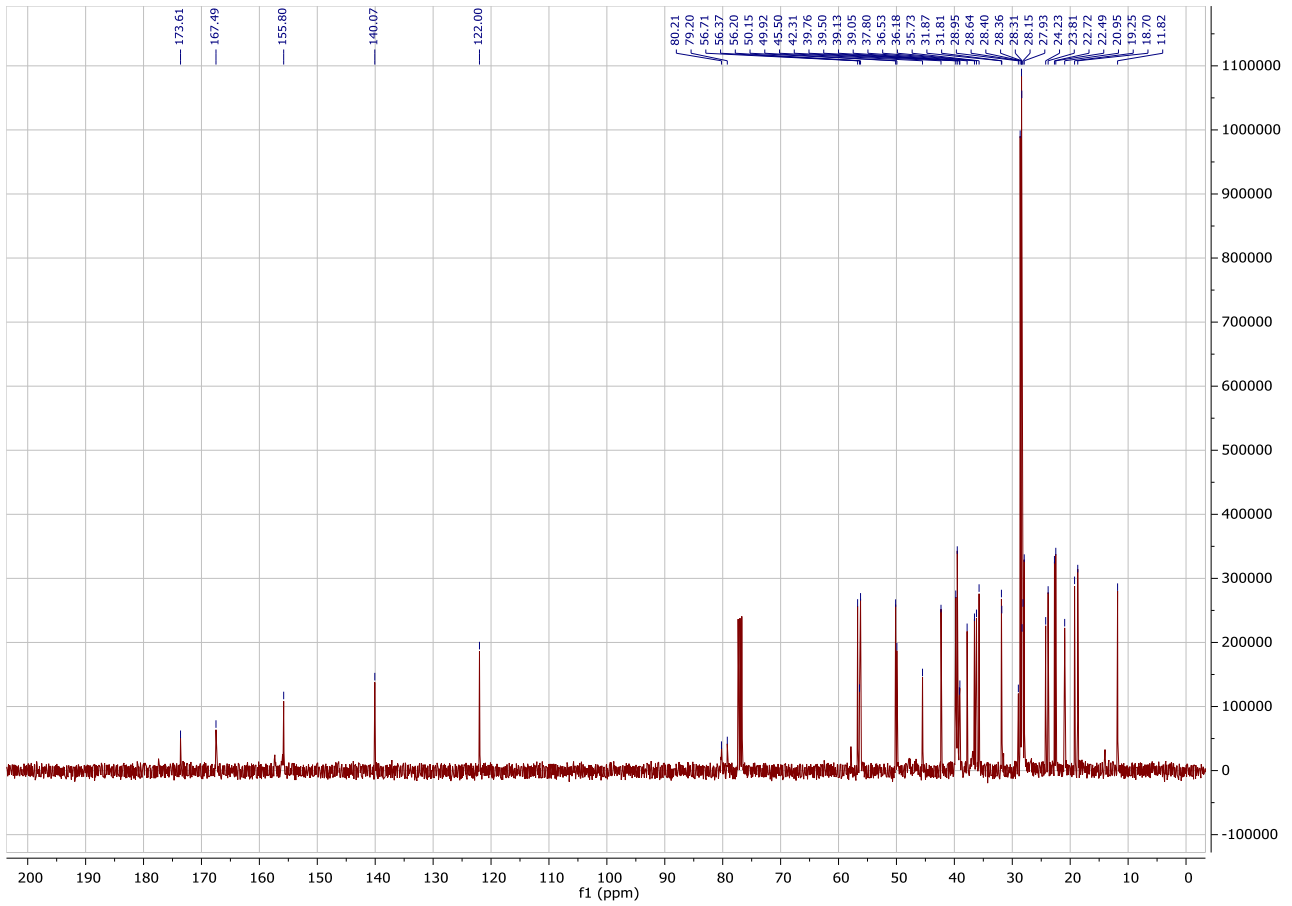

-L.G.S. - Laboratorio Grandi Strumenti - Display Report

Analysis Name	k ms1703.d	Acquisition Date	06/05/15 13:51:11	Operator	Walter Panzeri
Sample Name		Method	Copy of _01tmix_posneg	Instrument	esquire3000plus
Comment	1 mg/ml dil 1:100 MeOH Richiedente: Sani		Im.MS		

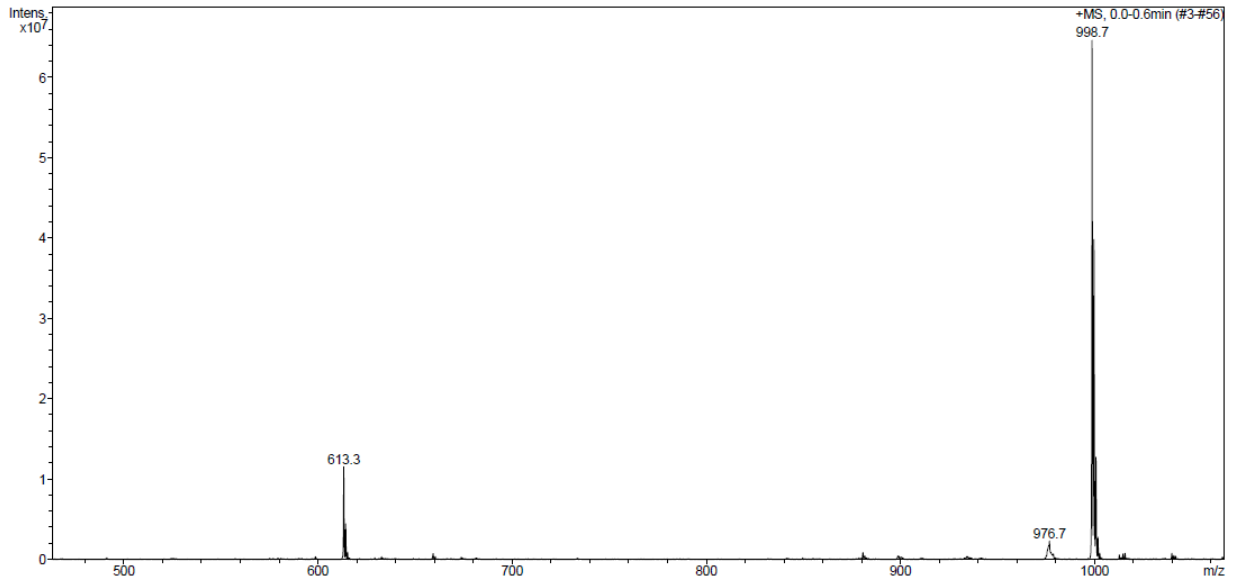

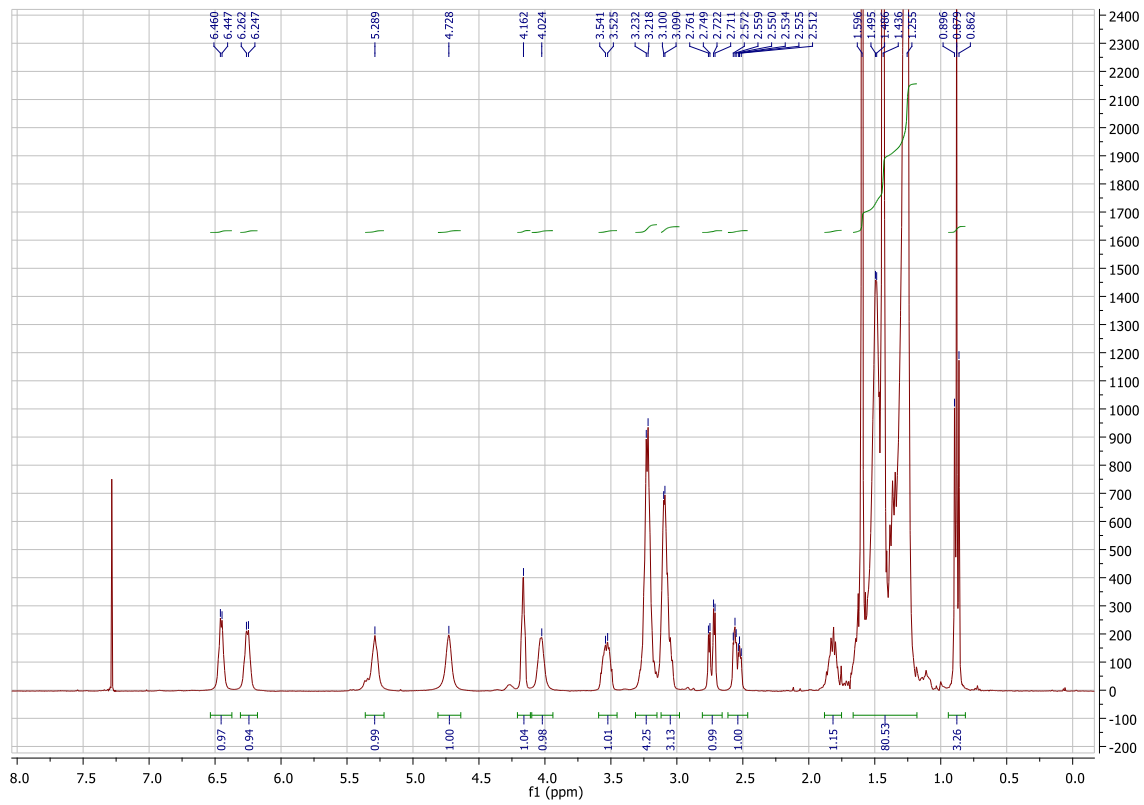
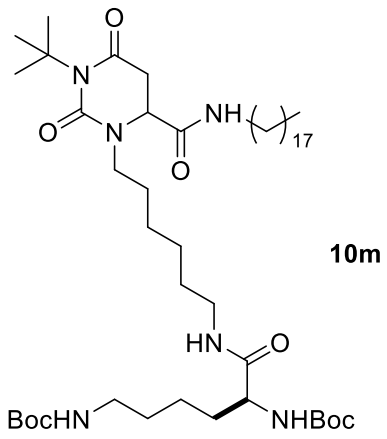

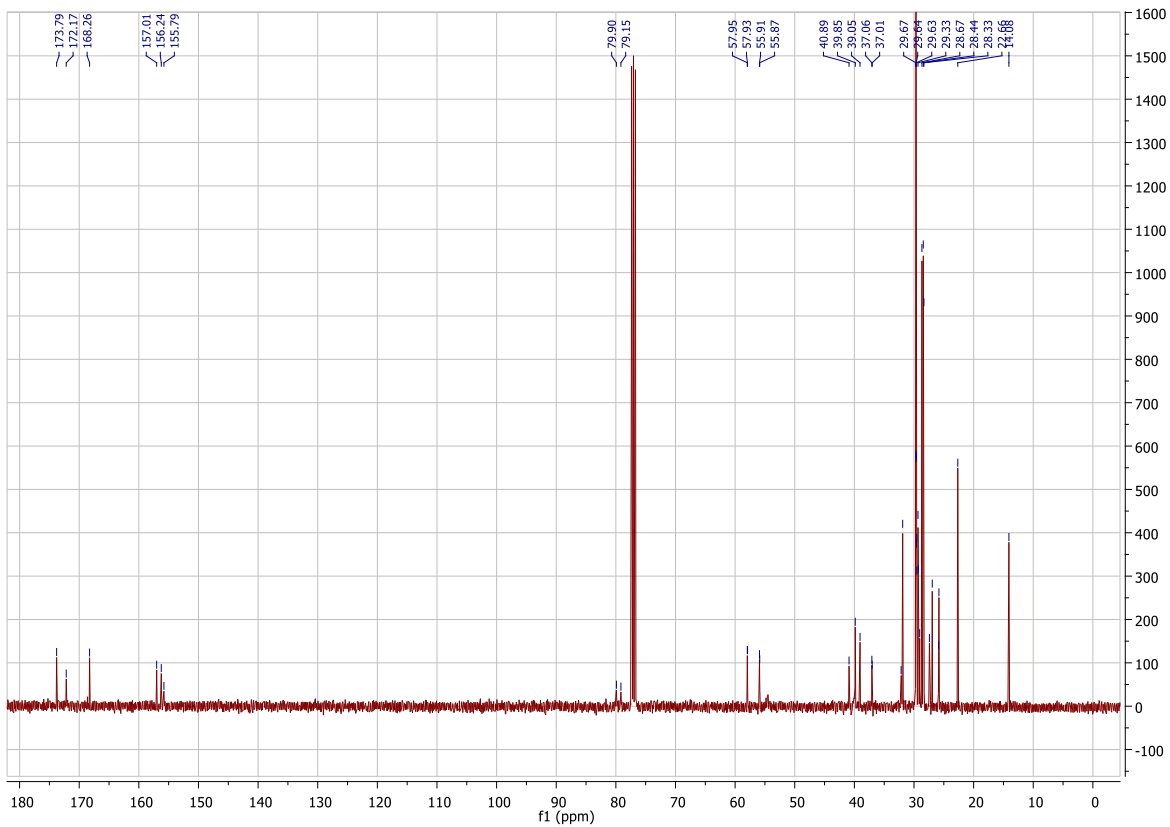

-L.G.S. - Laboratorio Grandi Strumenti - Display Report

Analysis Name	av 2839.d	Acquisition Date	03/25/19 09:43:09	Operator	Walter Panzeri
Sample Name	1 mg/ml dil 1:100 MeOH	Method	Copy of _01tmix_posneg	Instrument	esquire3000plus
Comment	Richiedente: Volonterio		lm.MS		

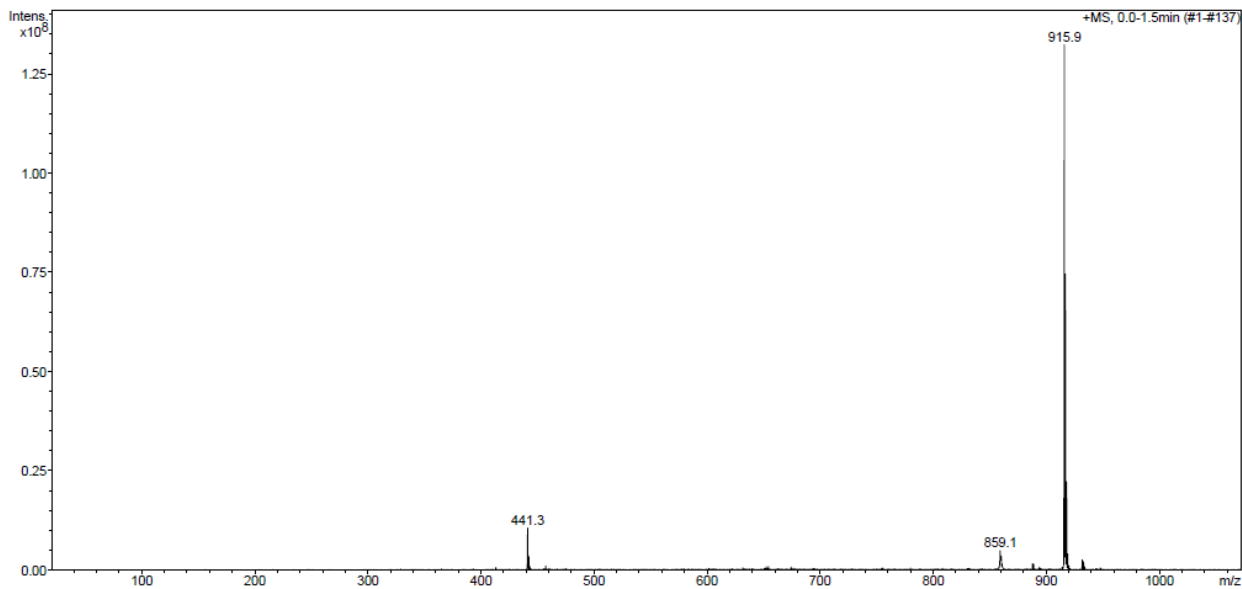

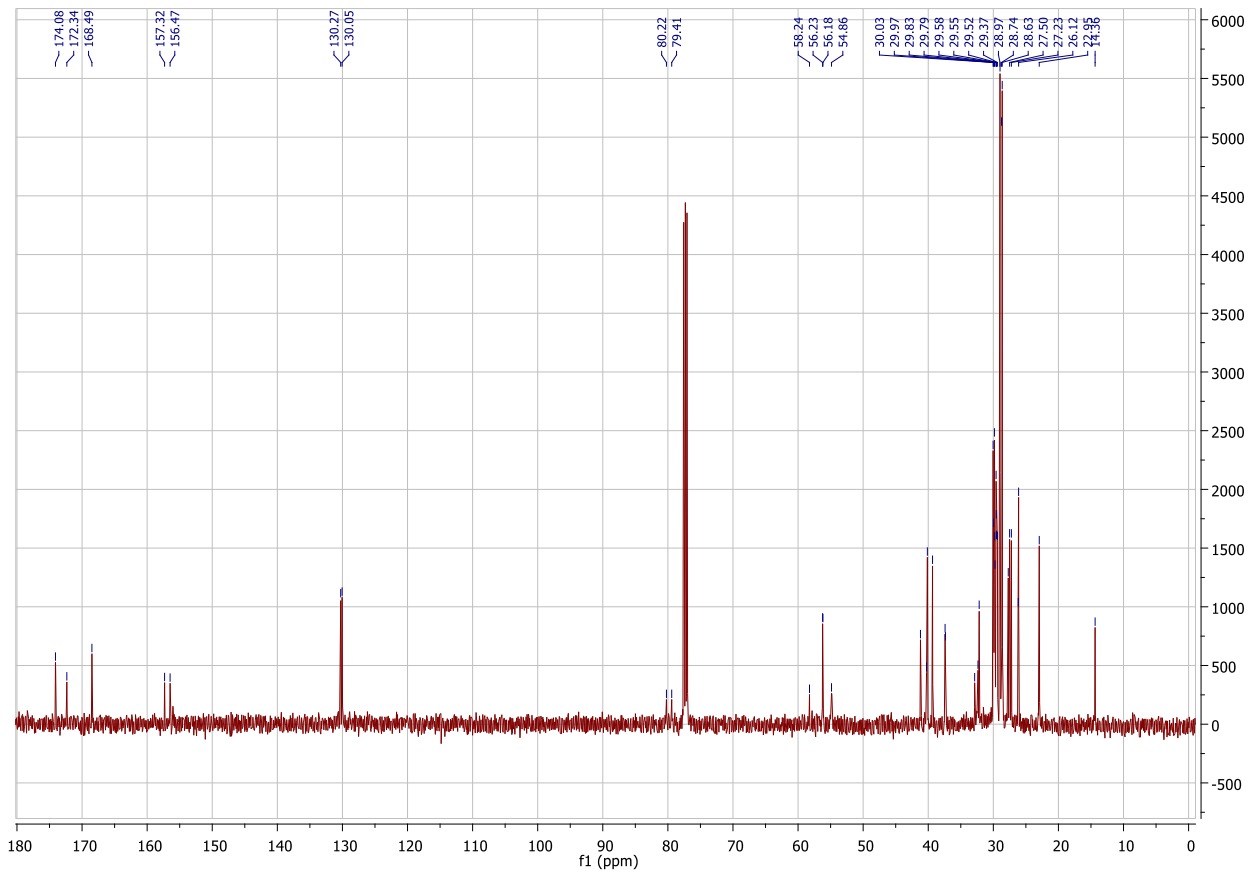

-L.G.S. - Laboratorio Grandi Strumenti - Display Report

Analysis Name	av 2825.d	Acquisition Date	02/07/19 13:43:10	Operator	Walter Panzeri
Sample Name		Method	Copy of _girov 1620	Instrument	esquire3000plus
Comment	1 mg/ml dil 1:100 MeOH Richiedente: Volonterio		24713.MS		

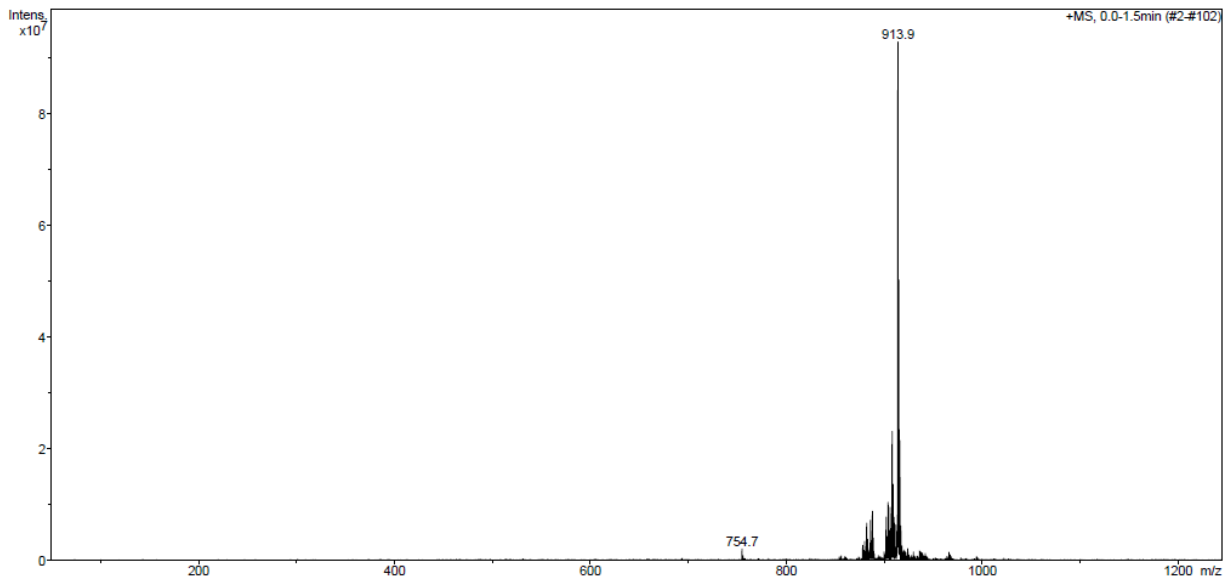

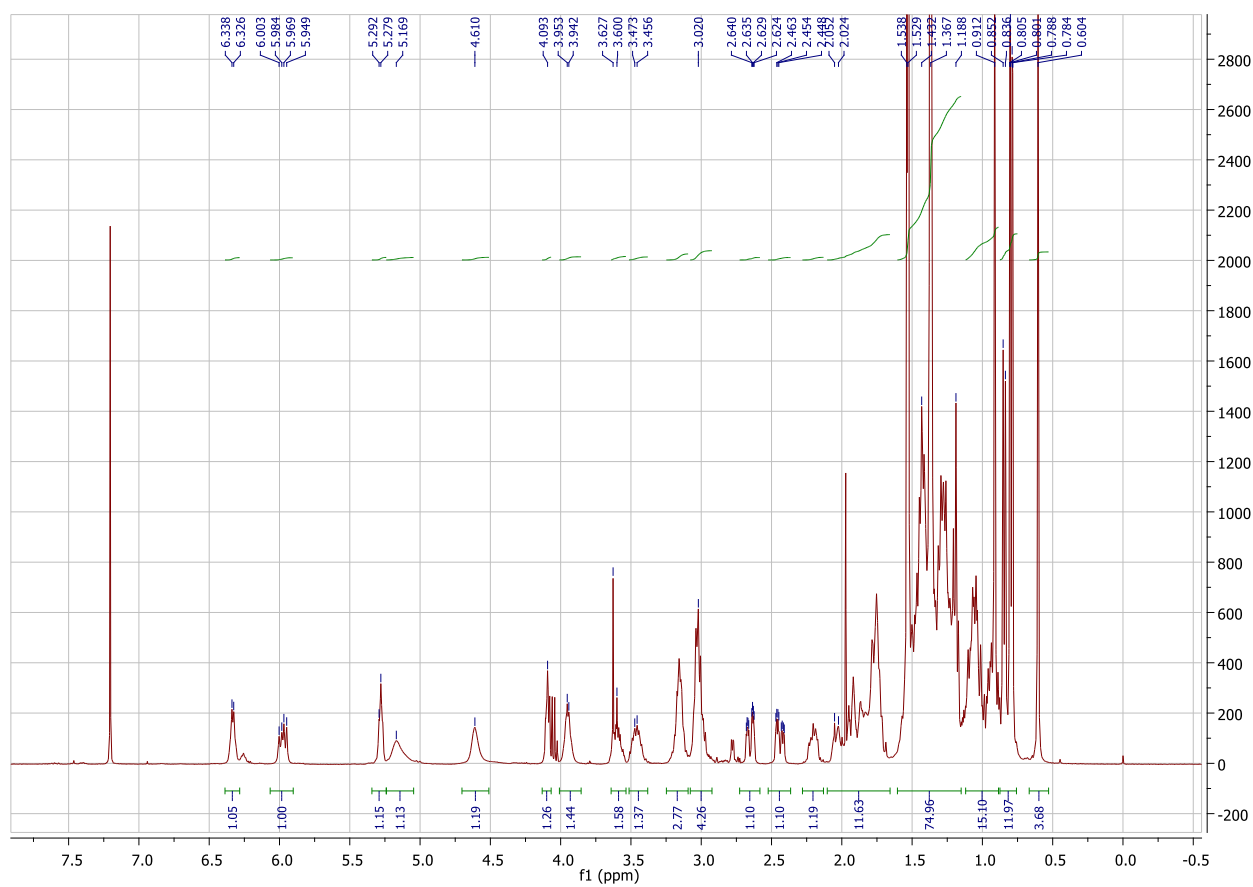
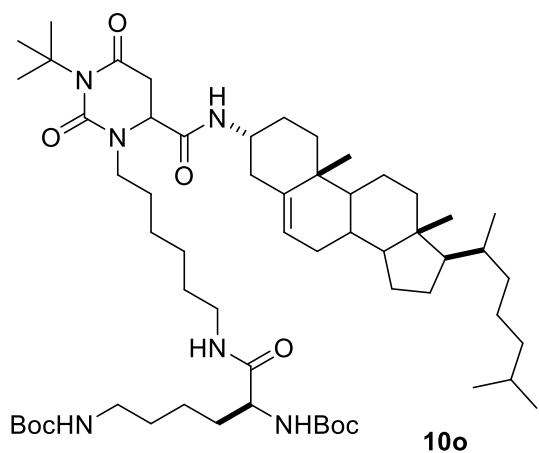

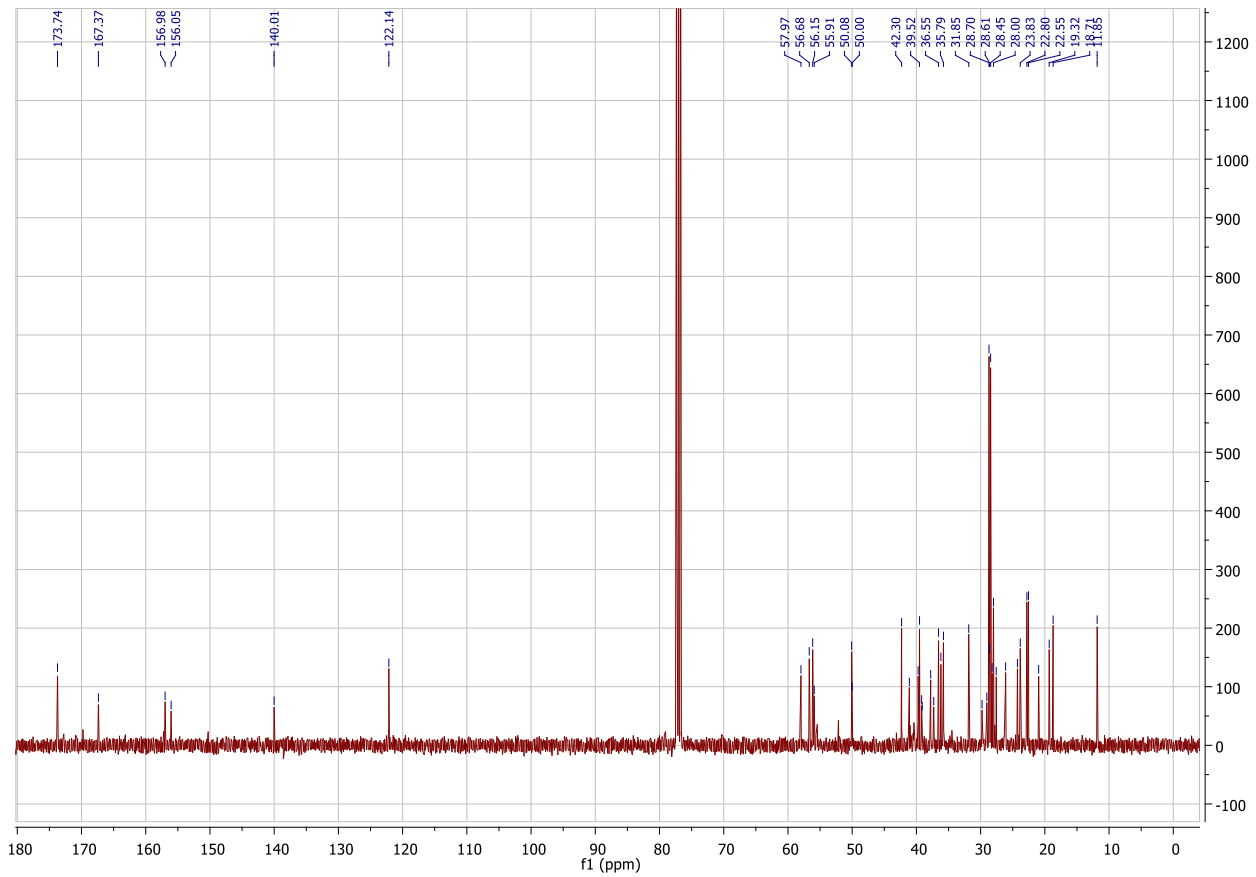

-L.G.S. - Laboratorio Grandi Strumenti - Display Report

Analysis Name	av 2858_28.06.19.d	Acquisition Date	06/28/19 13:21:17	Operator	Walter Panzeri
Sample Name		Method	Copy(2) of _giov 1620	Instrument	esquire3000plus
Comment	1mg/ml dil 1:100 MeOH Richiedente: Volonterio		24713.MS		

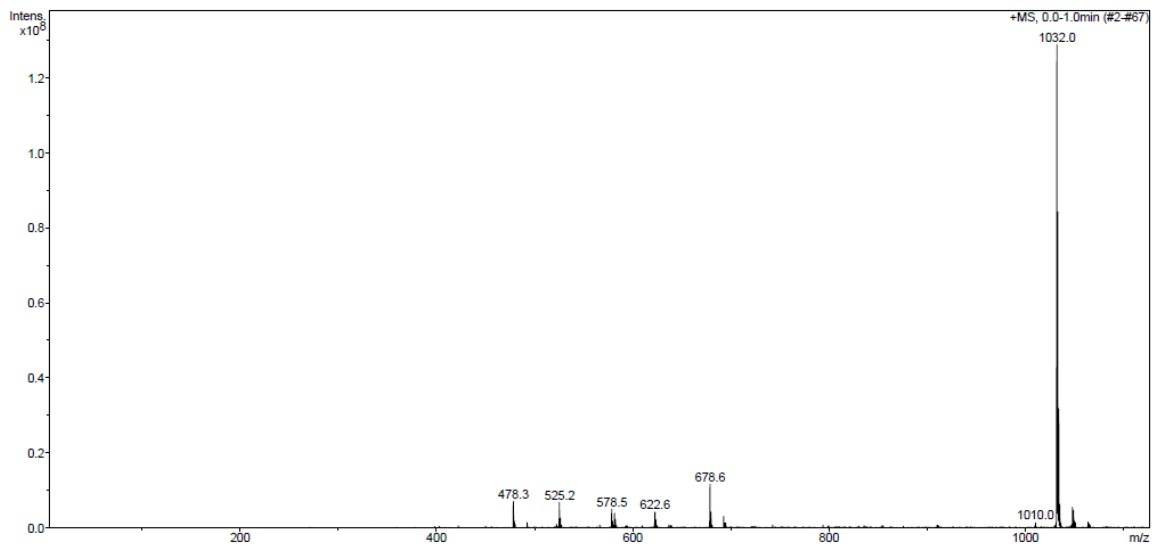

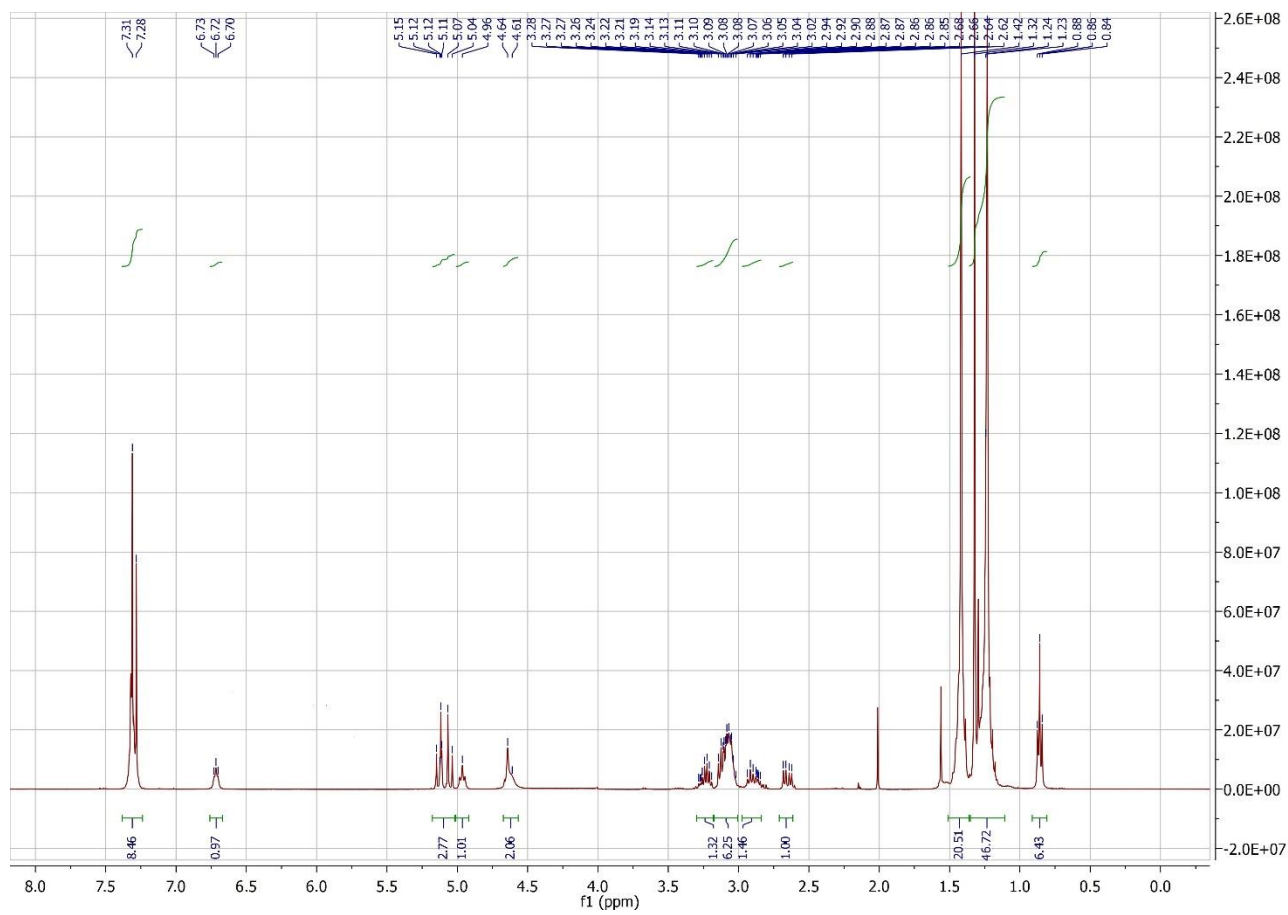
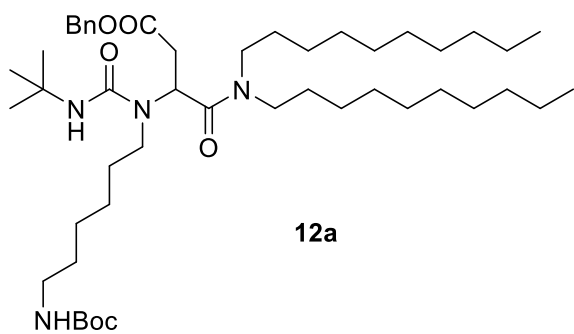

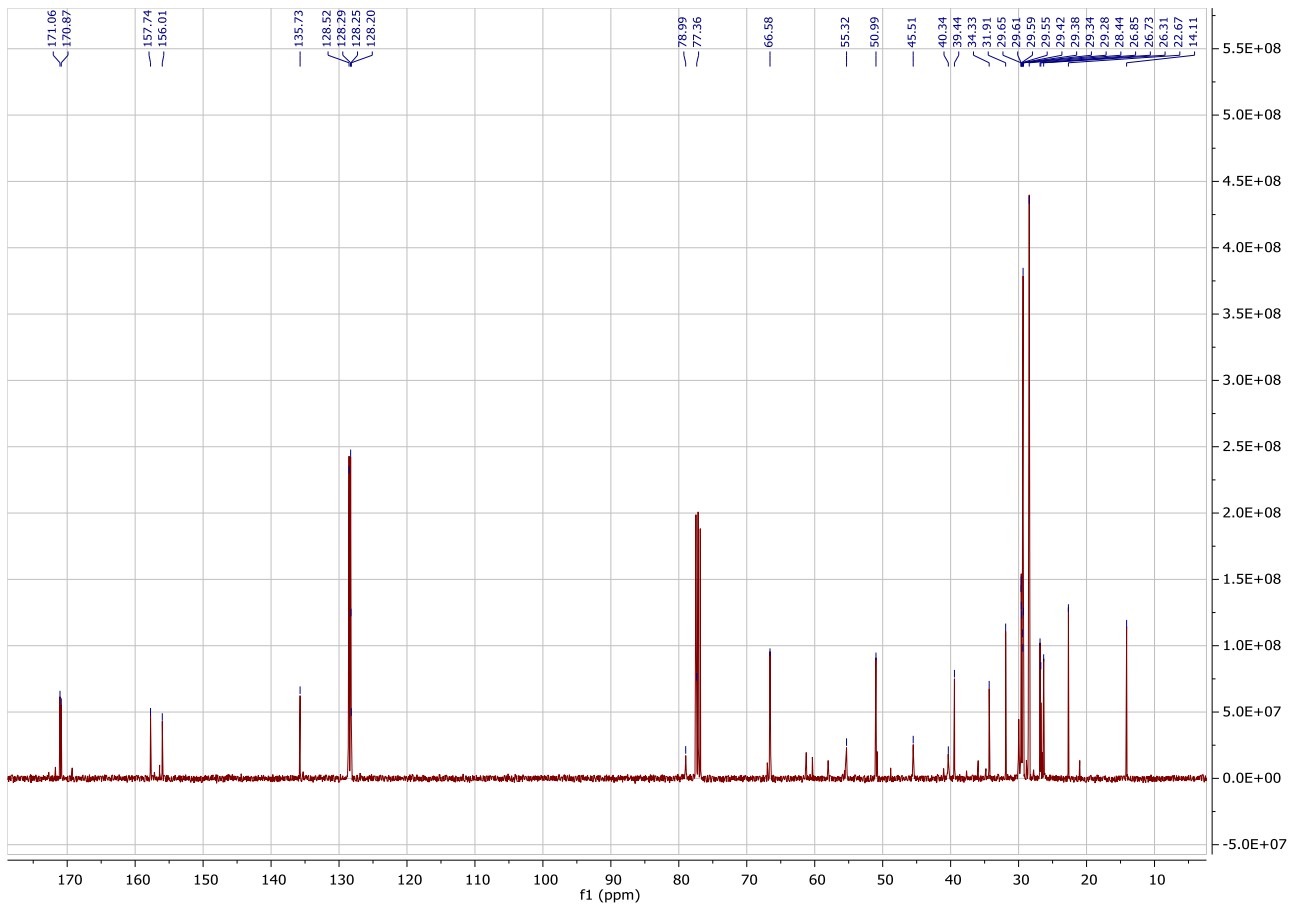

-L.G.S. - Laboratorio Grandi Strumenti - Display Report

Analysis Name	k ms1667.d	Acquisition Date	02/10/15 13:52:00	Operator	Walter Panzeri
Sample Name	1 mg/mL dil 1:100 MeOH	Method	Copy of _01tmix_posneg	Instrument	esquire3000plus
Comment	richiedente: Sani		Im.MS		

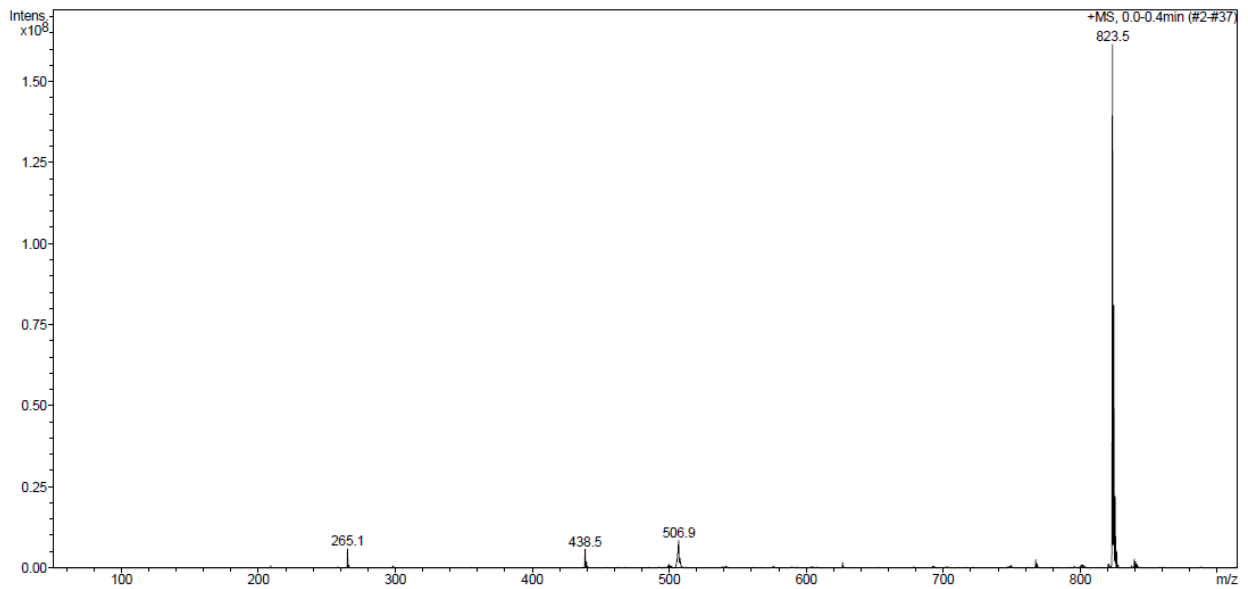

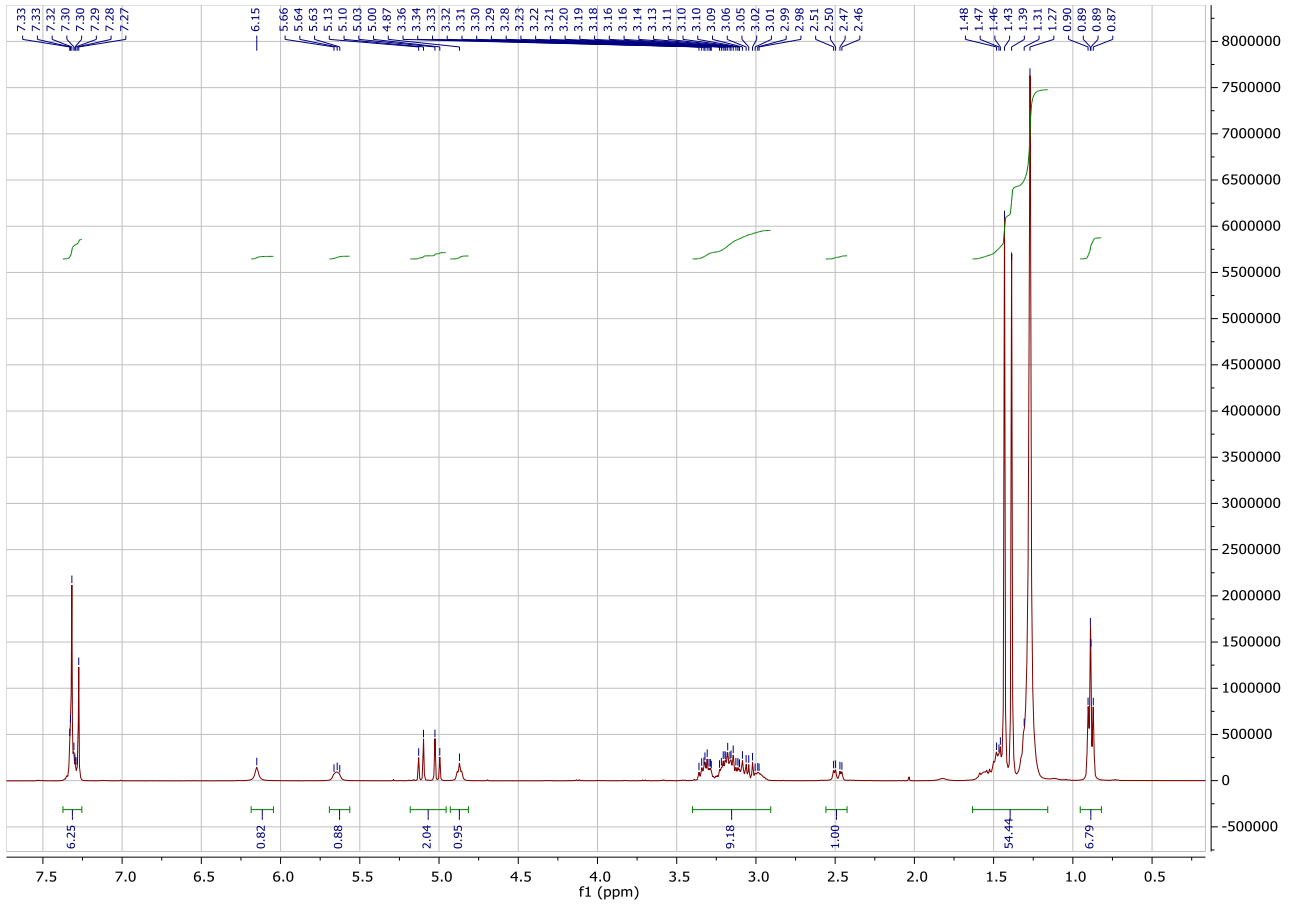
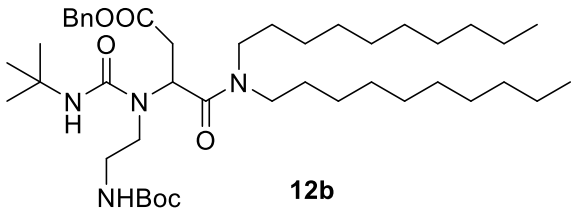

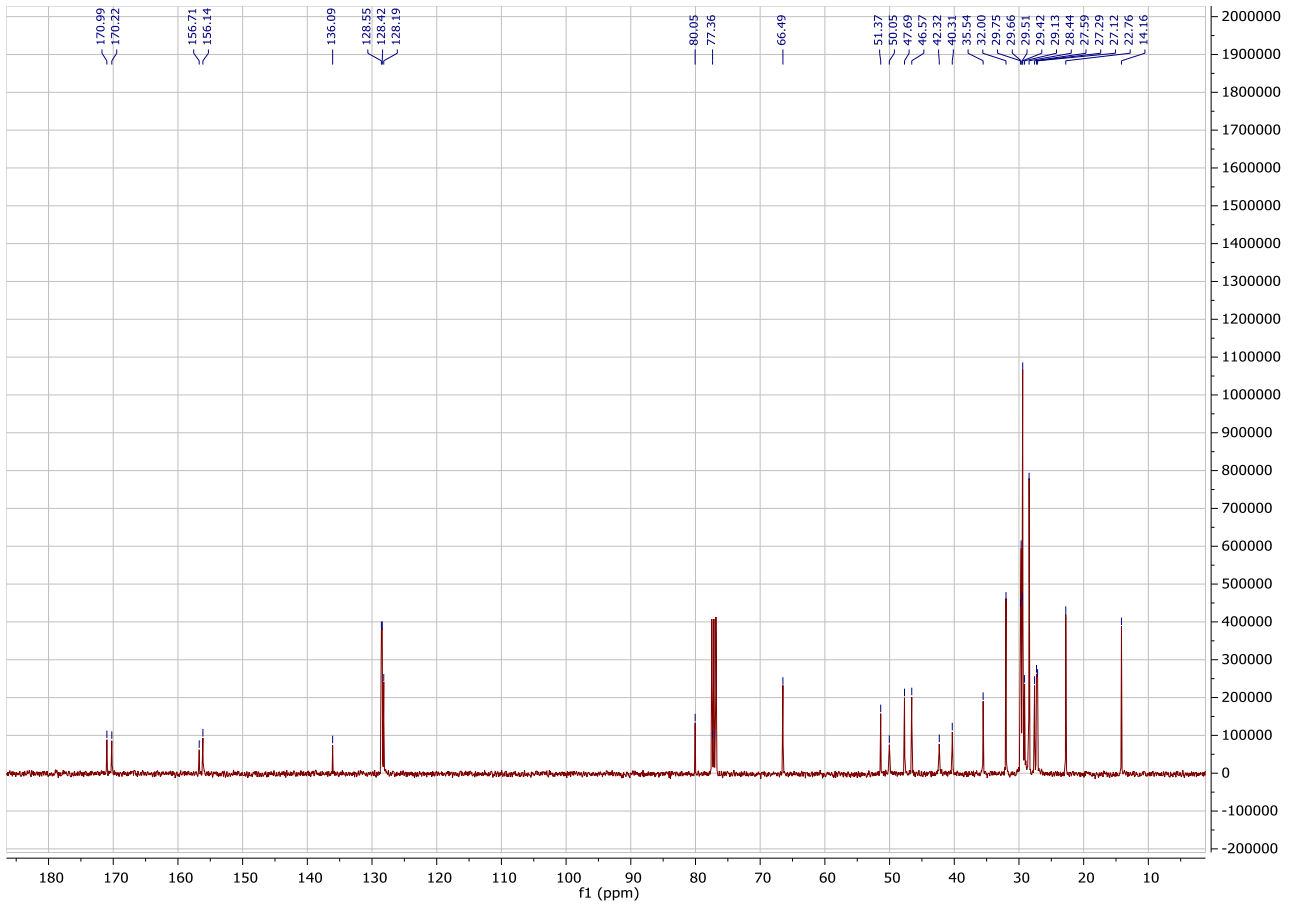

-L.G.S. - Laboratorio Grandi Strumenti - Display Report

Analysis Name	k ms1631.d	Acquisition Date	10/29/14 15:27:35	Operator	Administrator
Sample Name		Method	Copy_of_01tmix_posneg	Instrument	esquire3000plus
Comment	1 mg/ml dil 1:100 MeOH Richiedente: Sani		lm.MS		

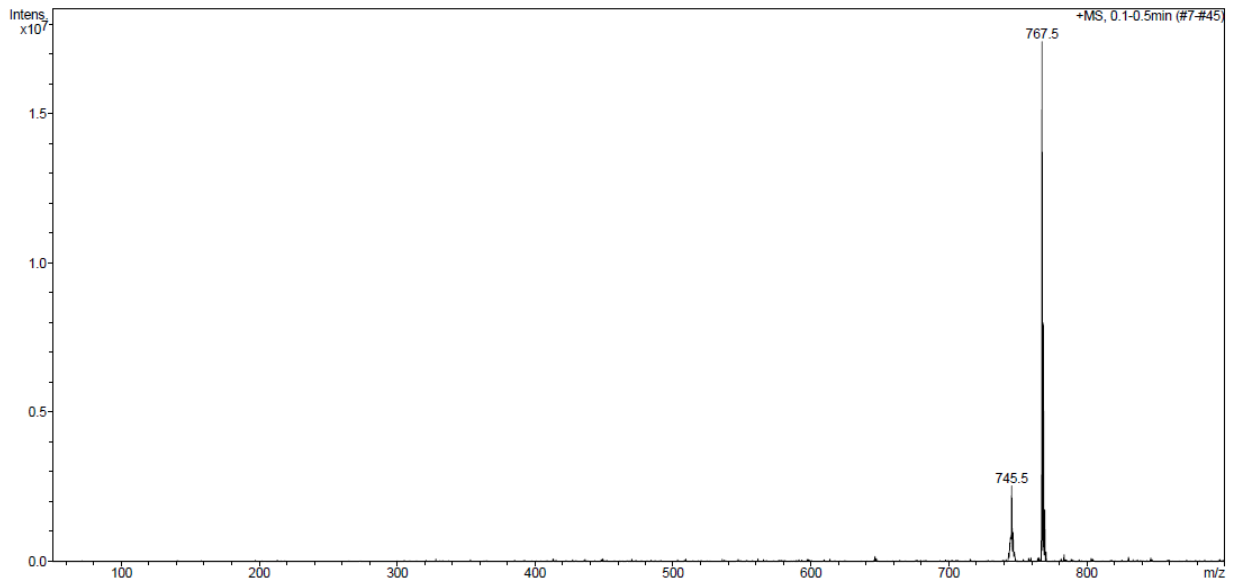

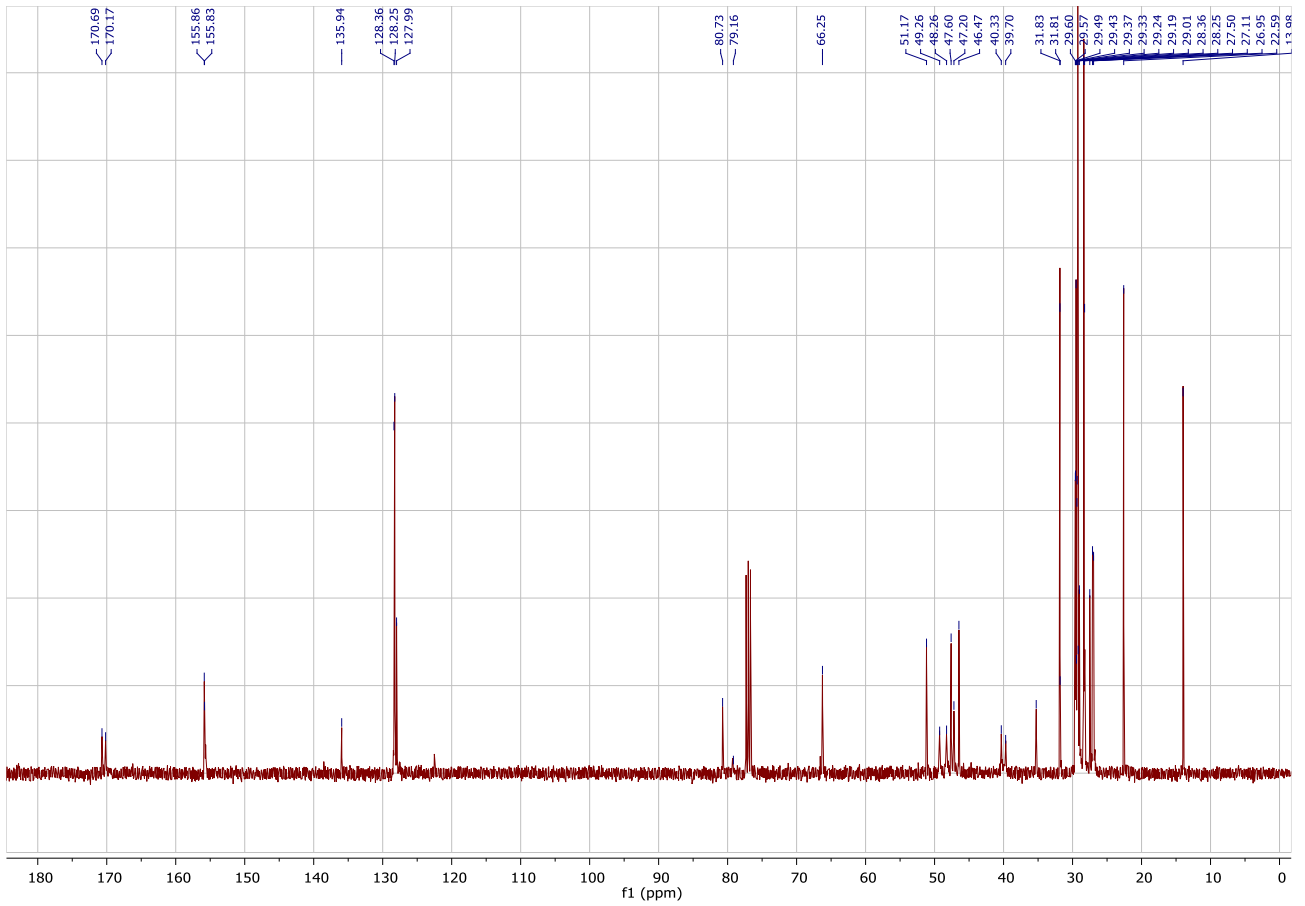

-L.G.S. - Laboratorio Grandi Strumenti - Display Report

Analysis Name	k ms1704.d	Acquisition Date	06/05/15 13:54:31	Operator	Walter Panzeri
Sample Name		Method	Copy of _01tmix_posneg	Instrument	esquire3000plus
Comment	1 mg/ml dil 1:100 MeOH Richiedente: Sani		Im.MS		

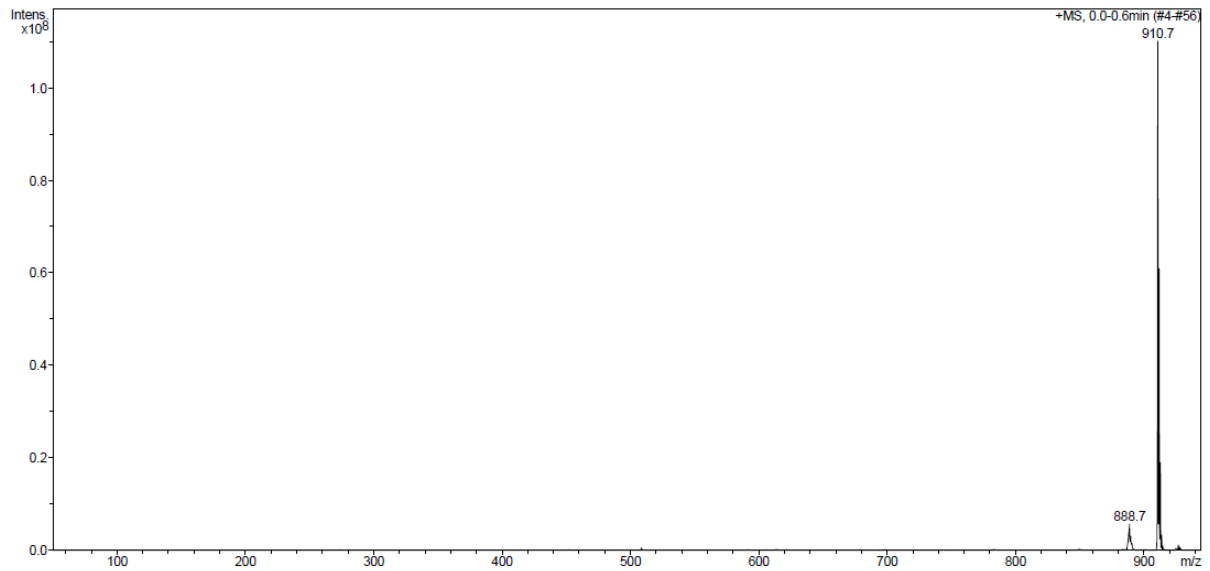

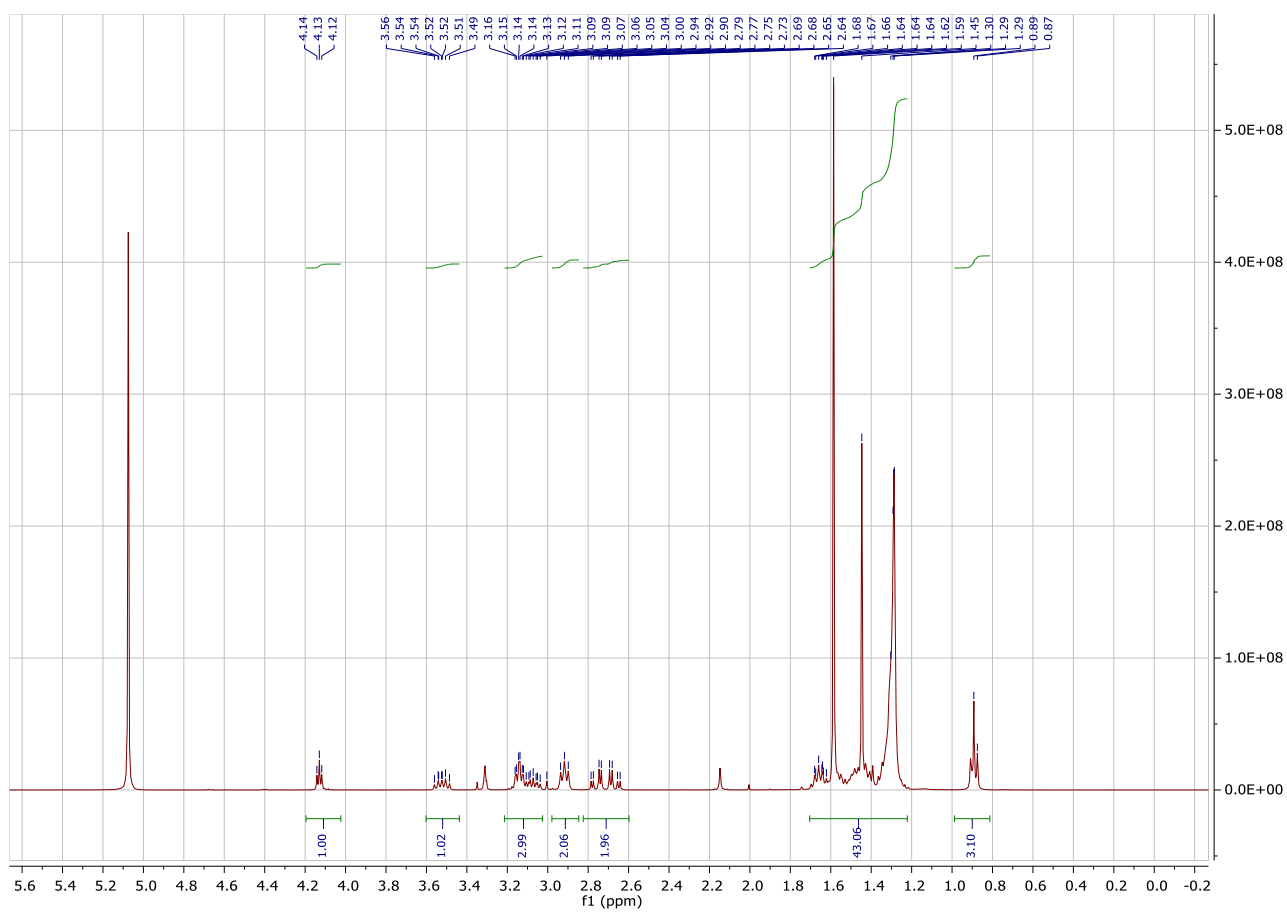
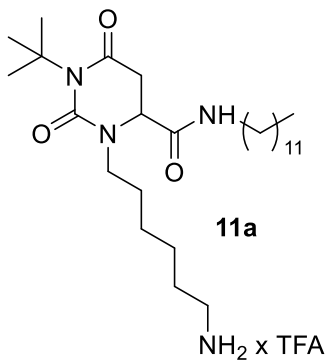

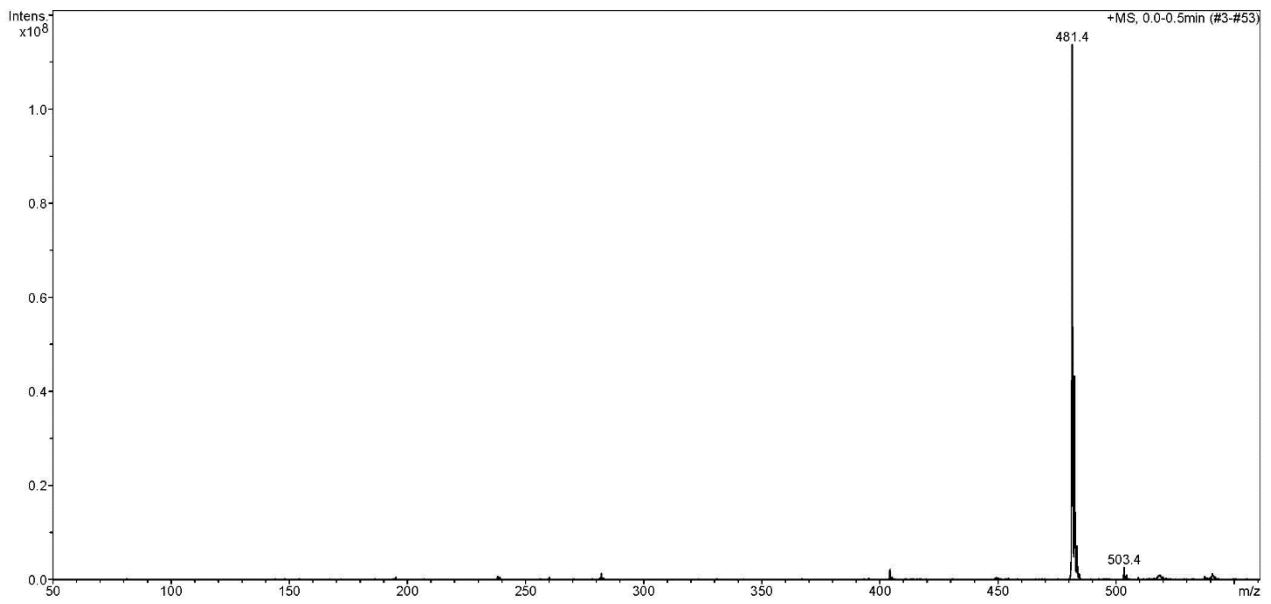
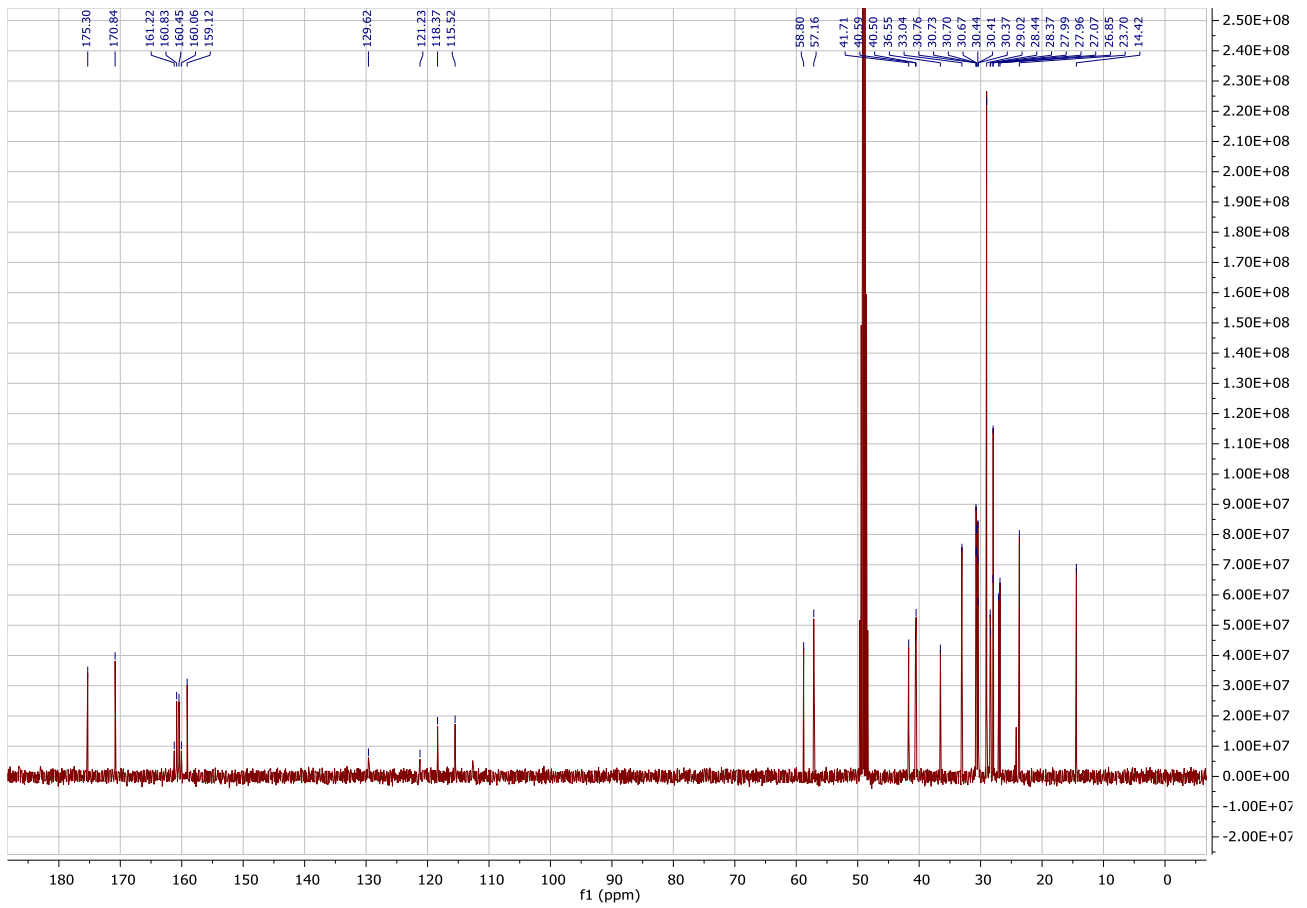

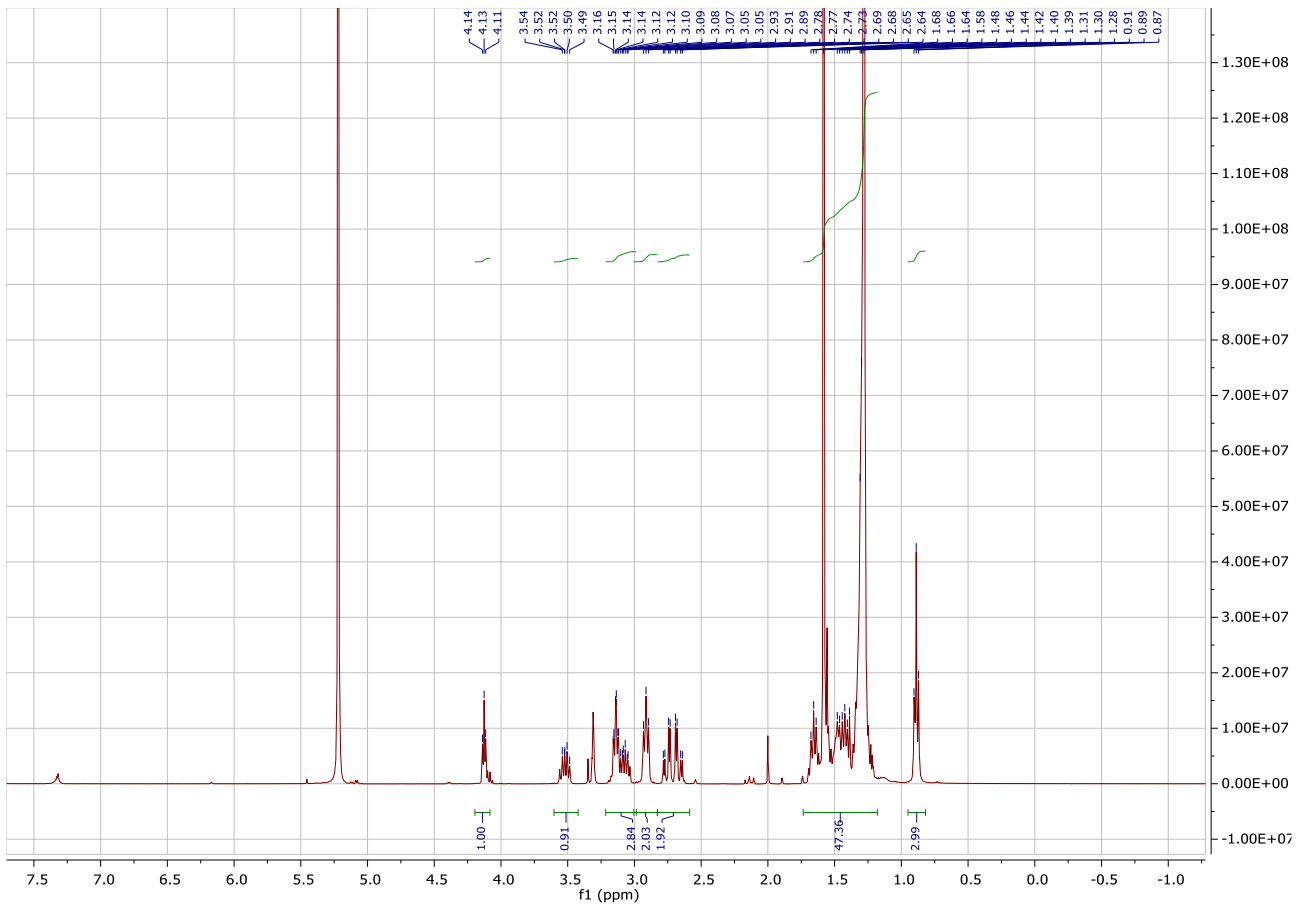
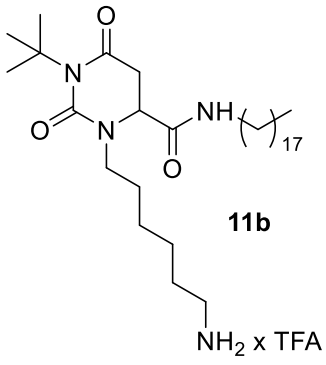

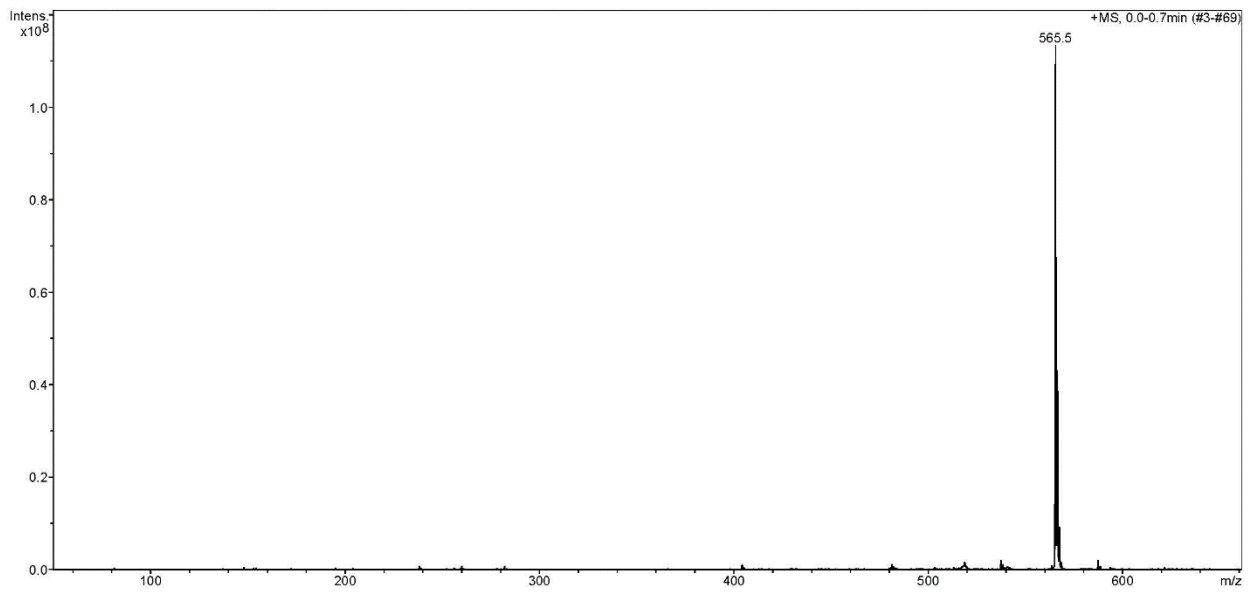
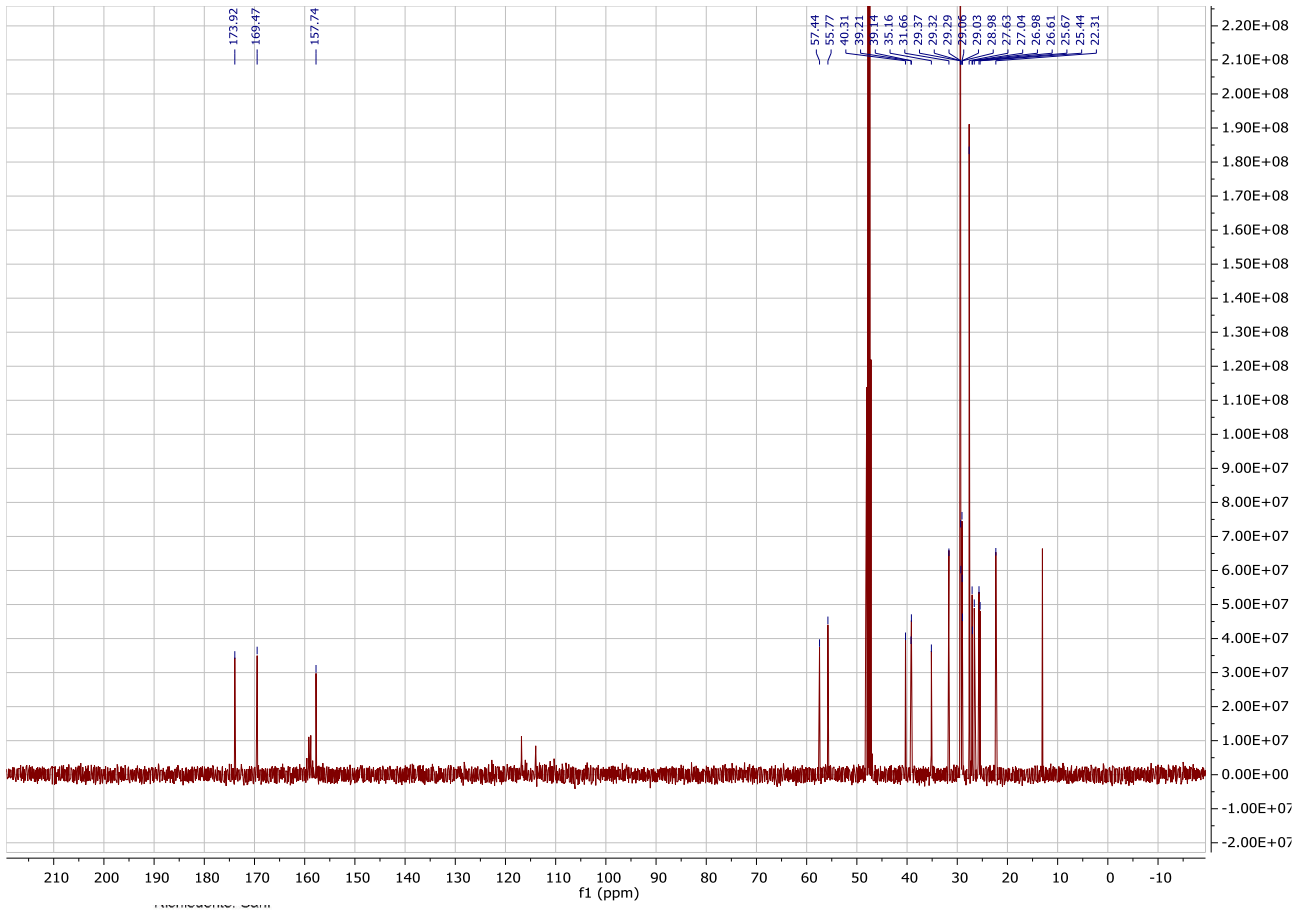

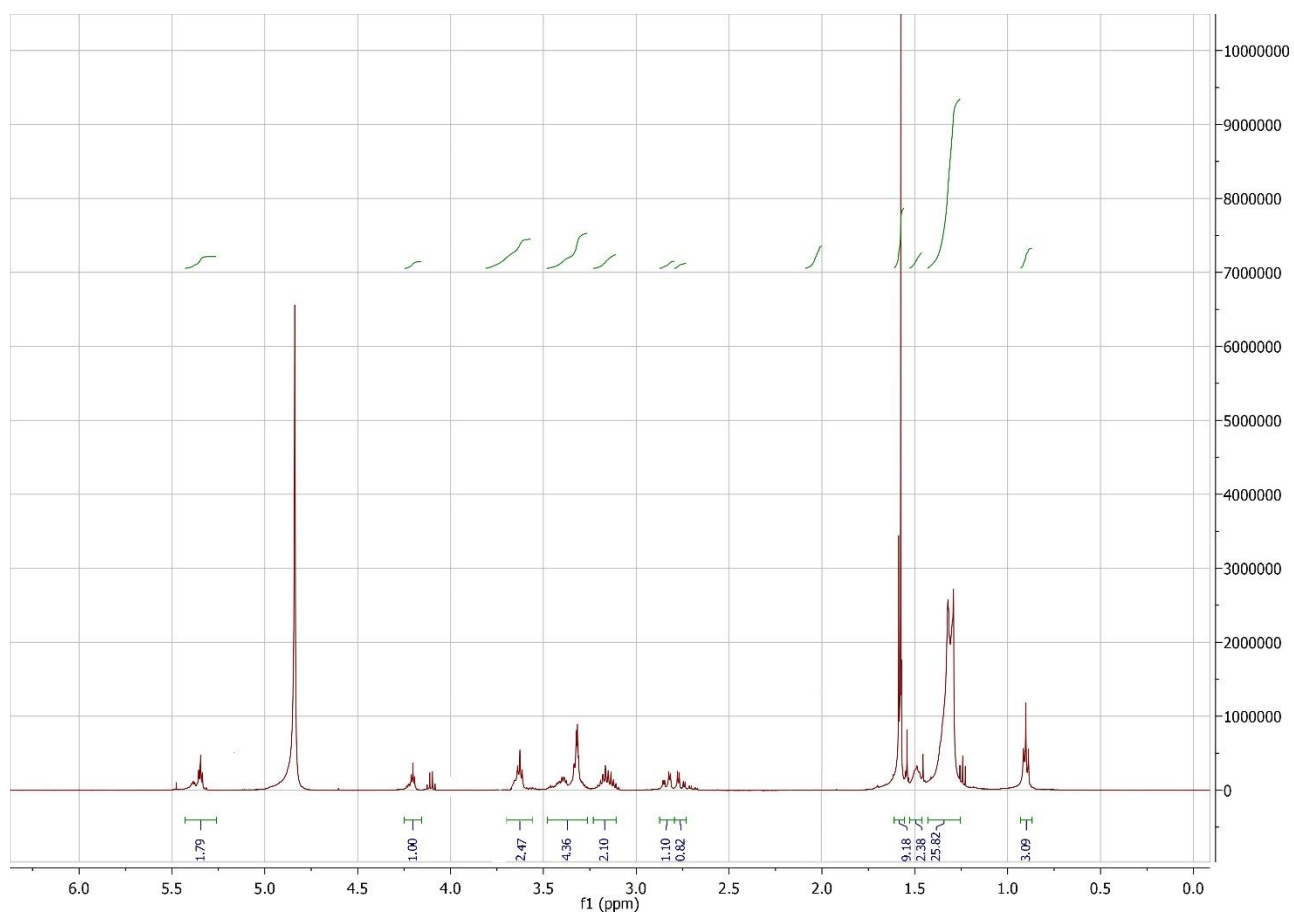
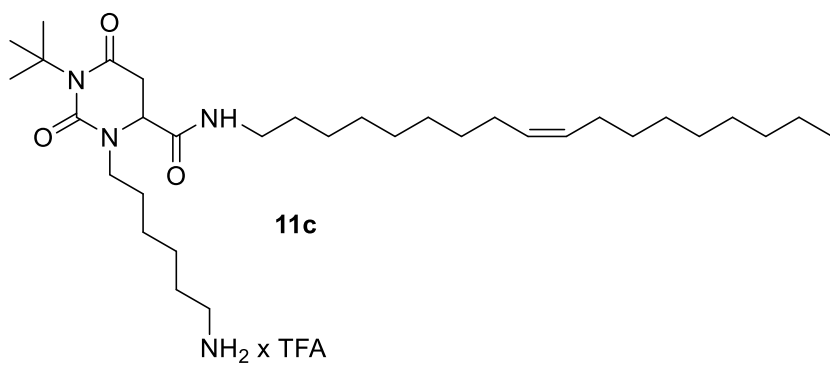

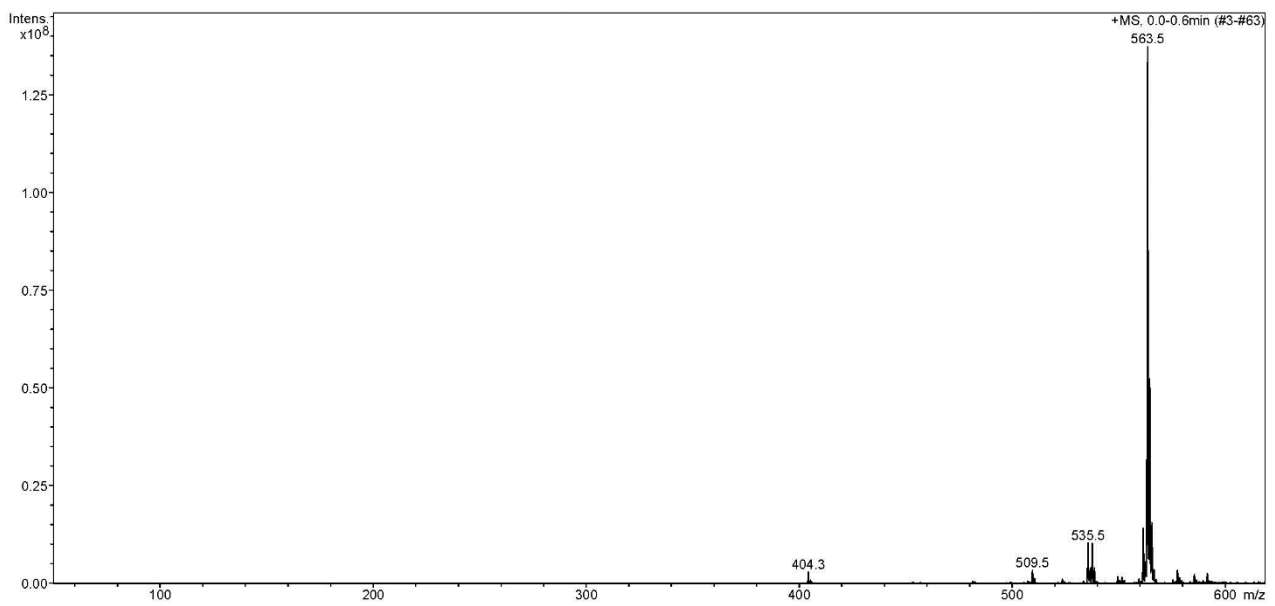
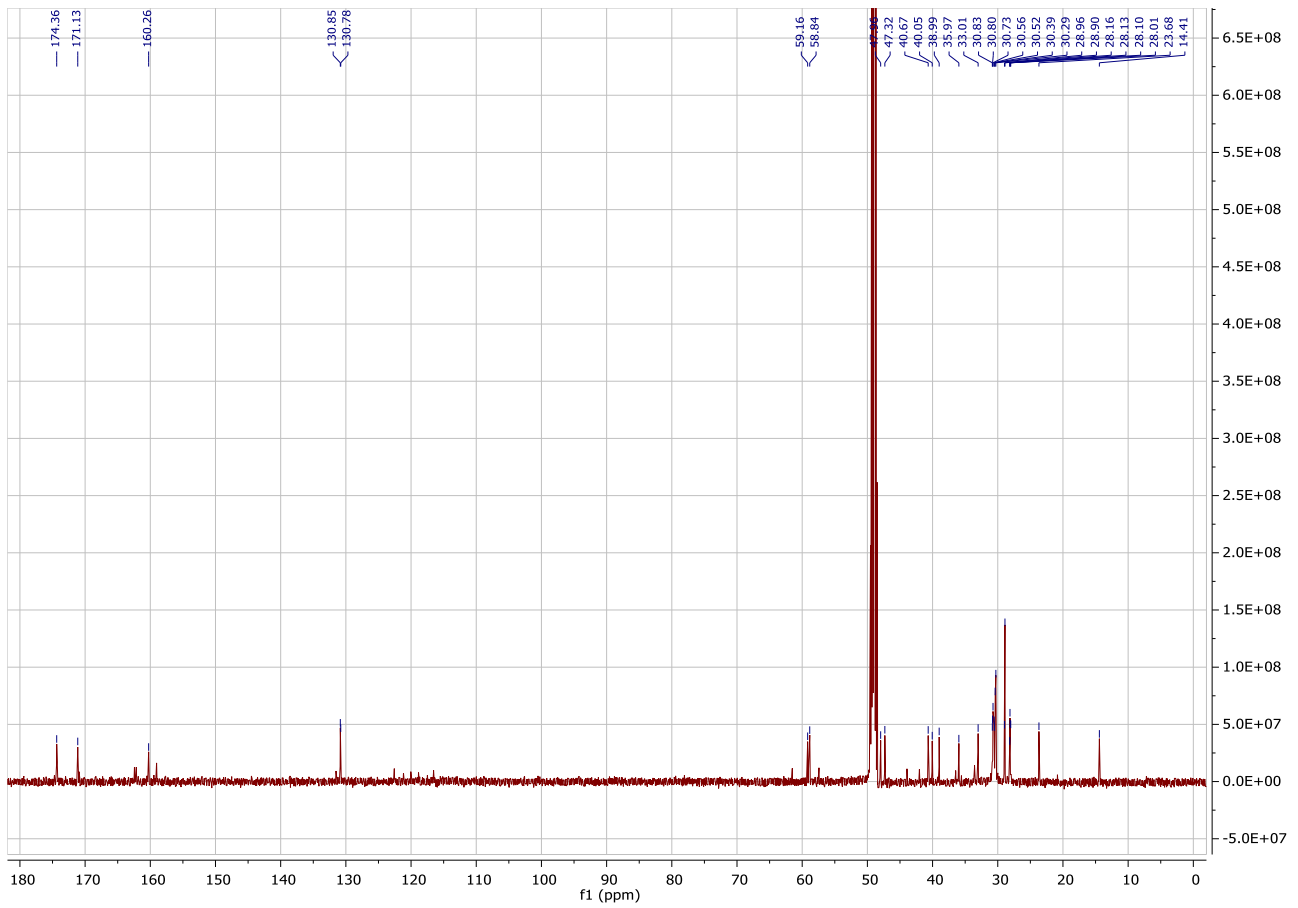

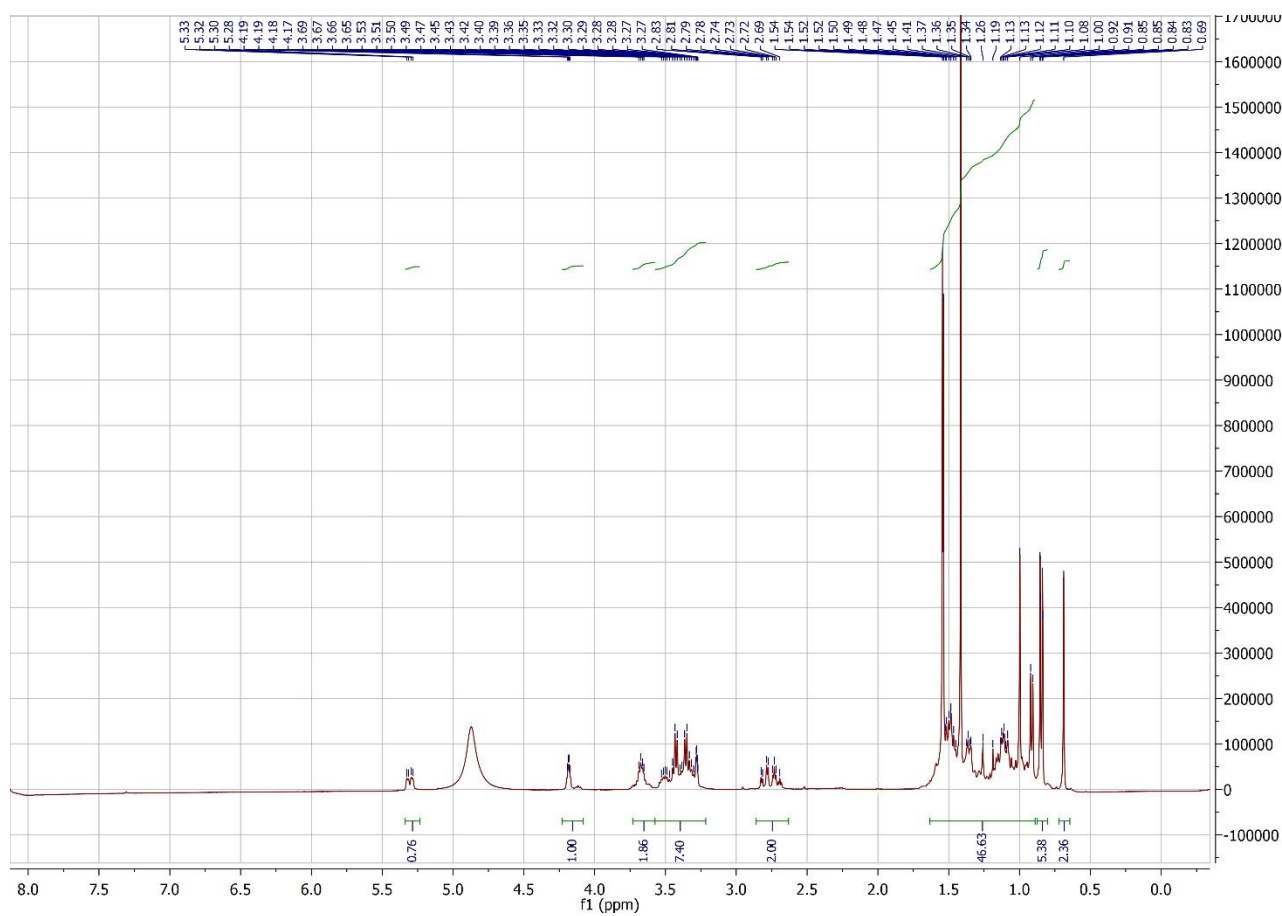
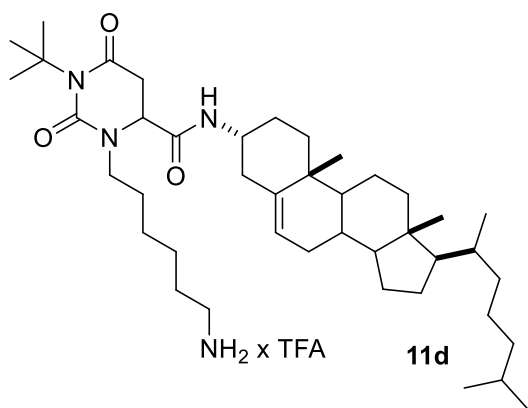

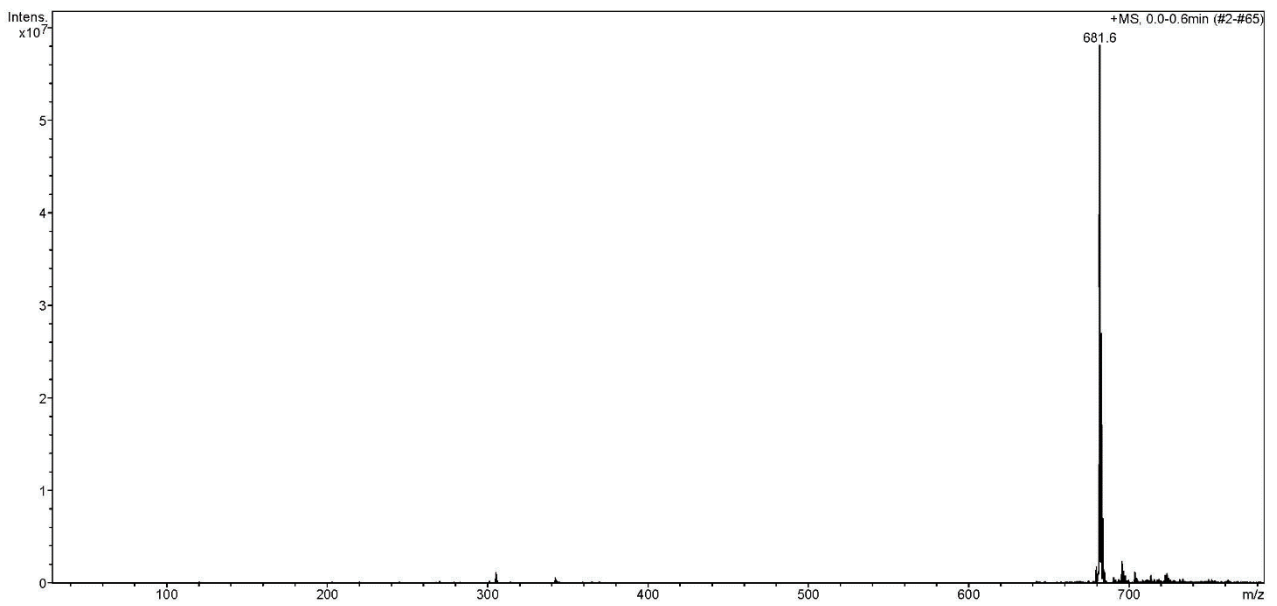
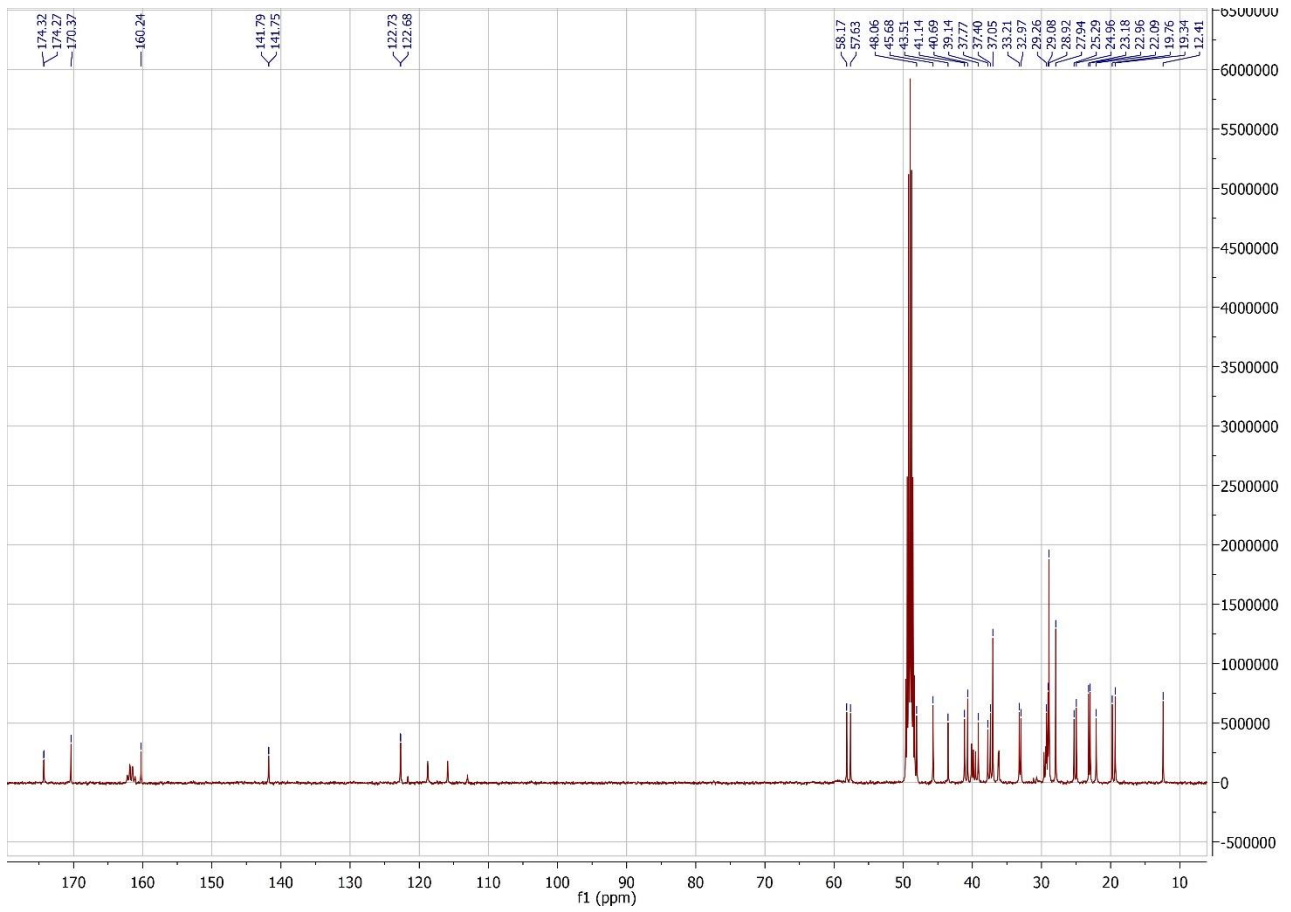

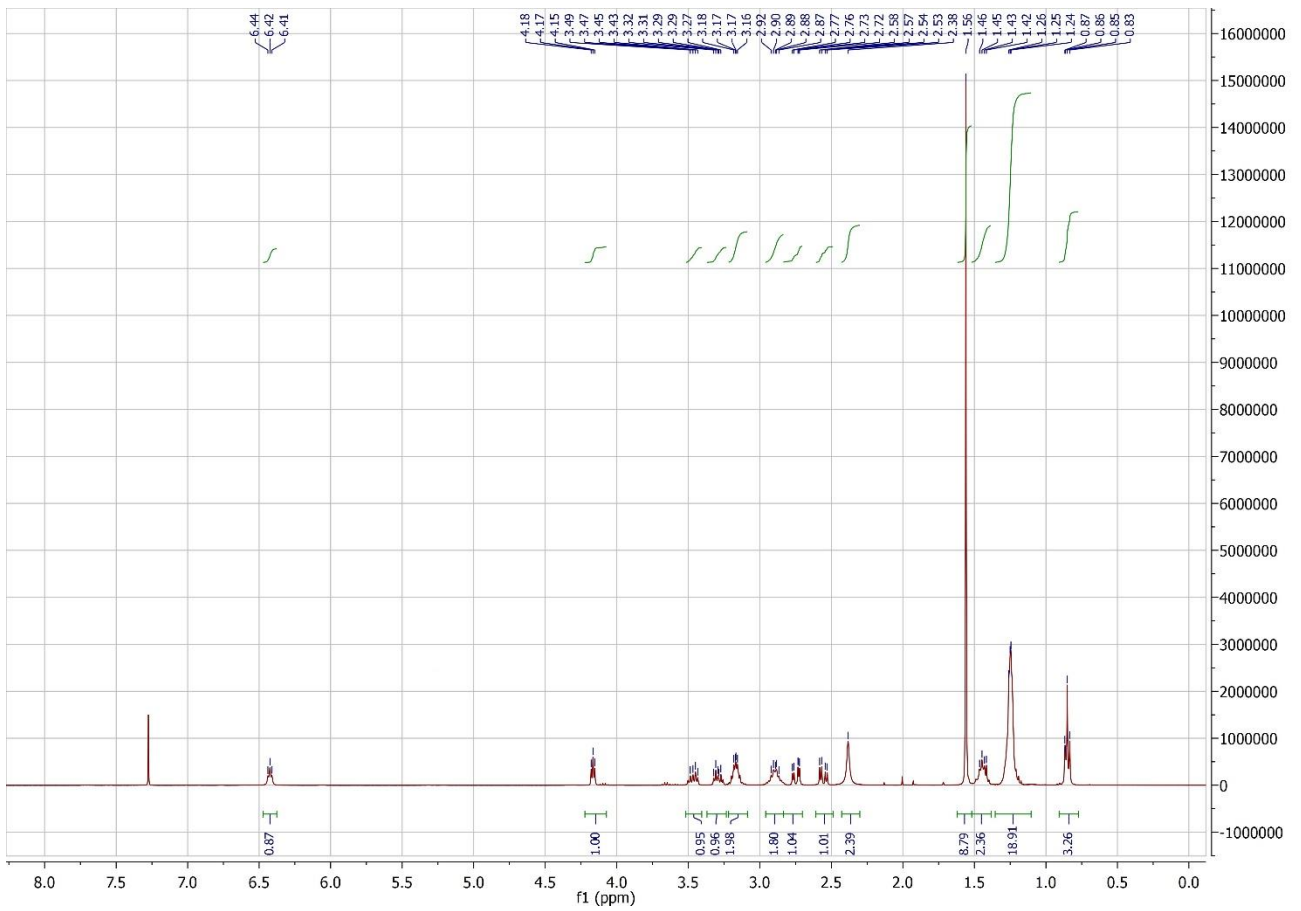
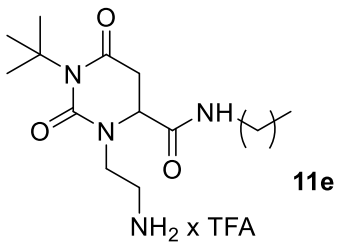

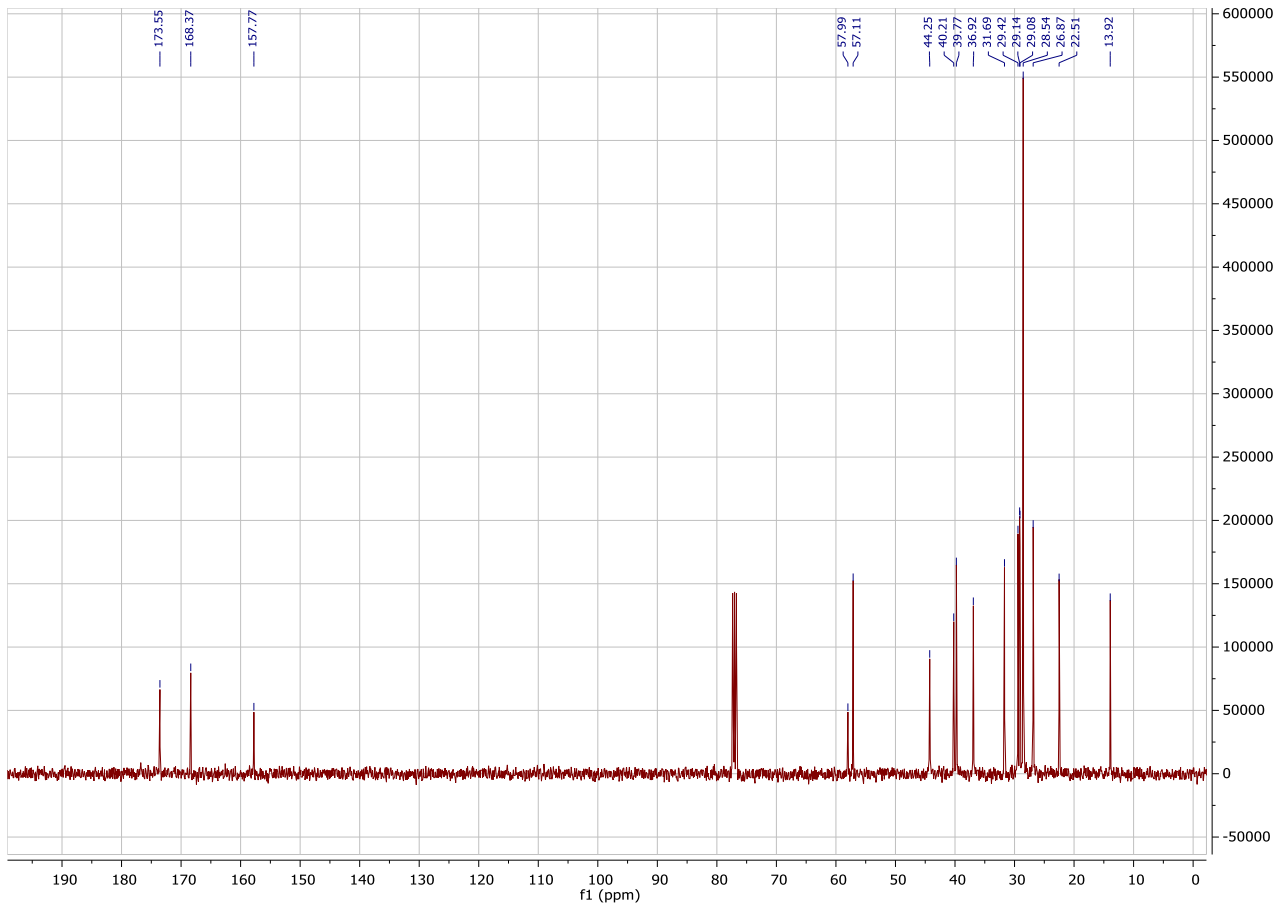

-L.G.S. - Laboratorio Grandi Strumenti - Display Report

Analysis Name	k ms1655.d	Acquisition Date	11/28/14 14:18:53	Operator	Administrator
Sample Name		Method	Copy of _01tmix_posneg	Instrument	esquire3000plus
Comment	1 mg/ml dil 1:100 MeOH Richiedente: Sani		Im.MS		

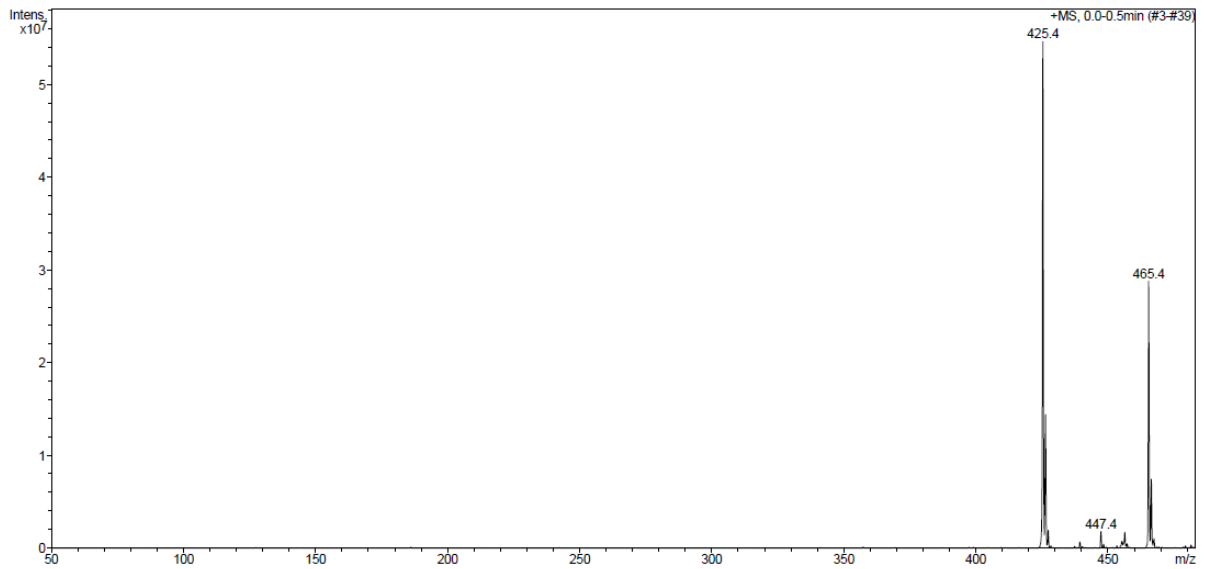

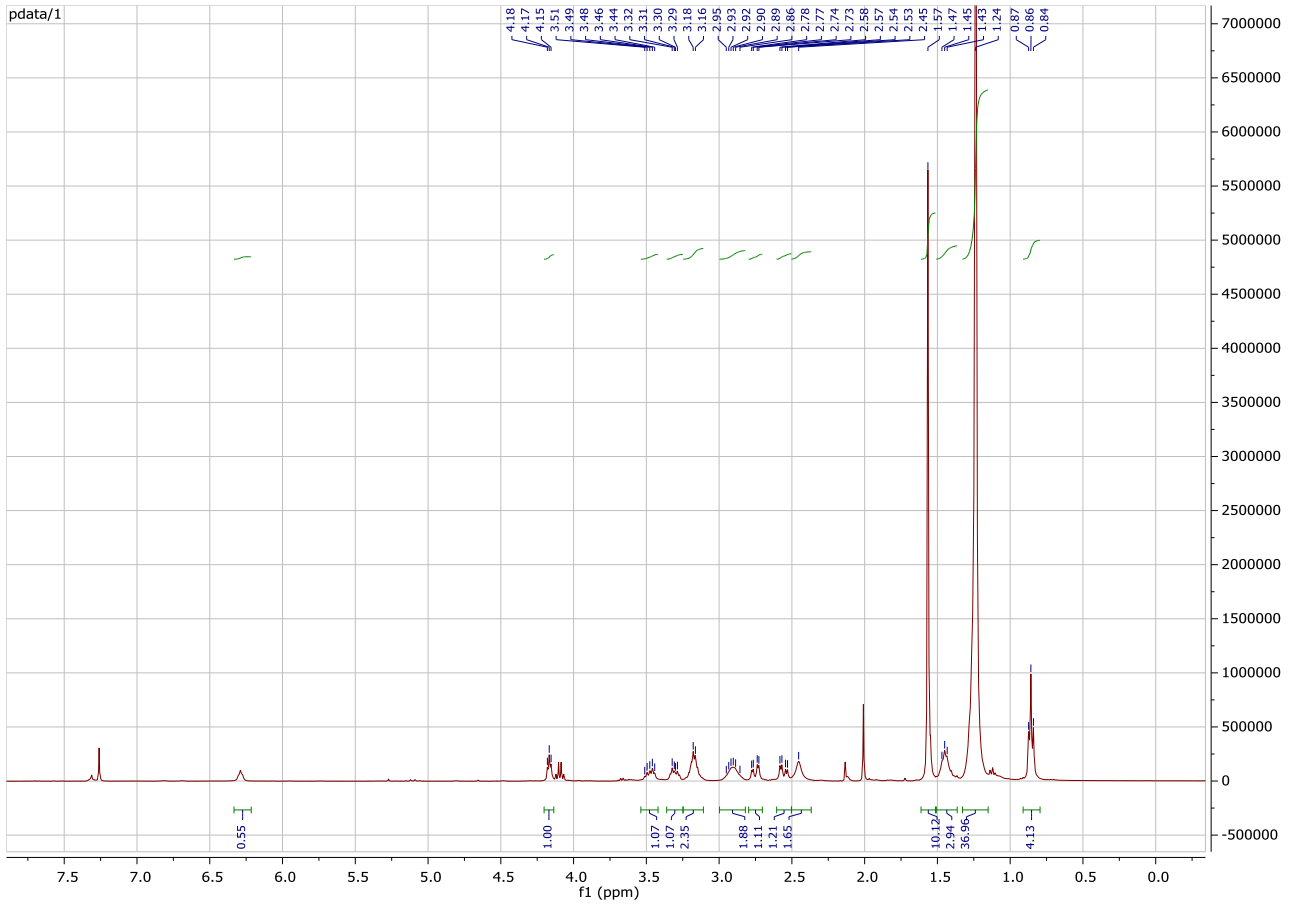
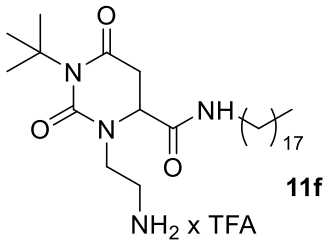

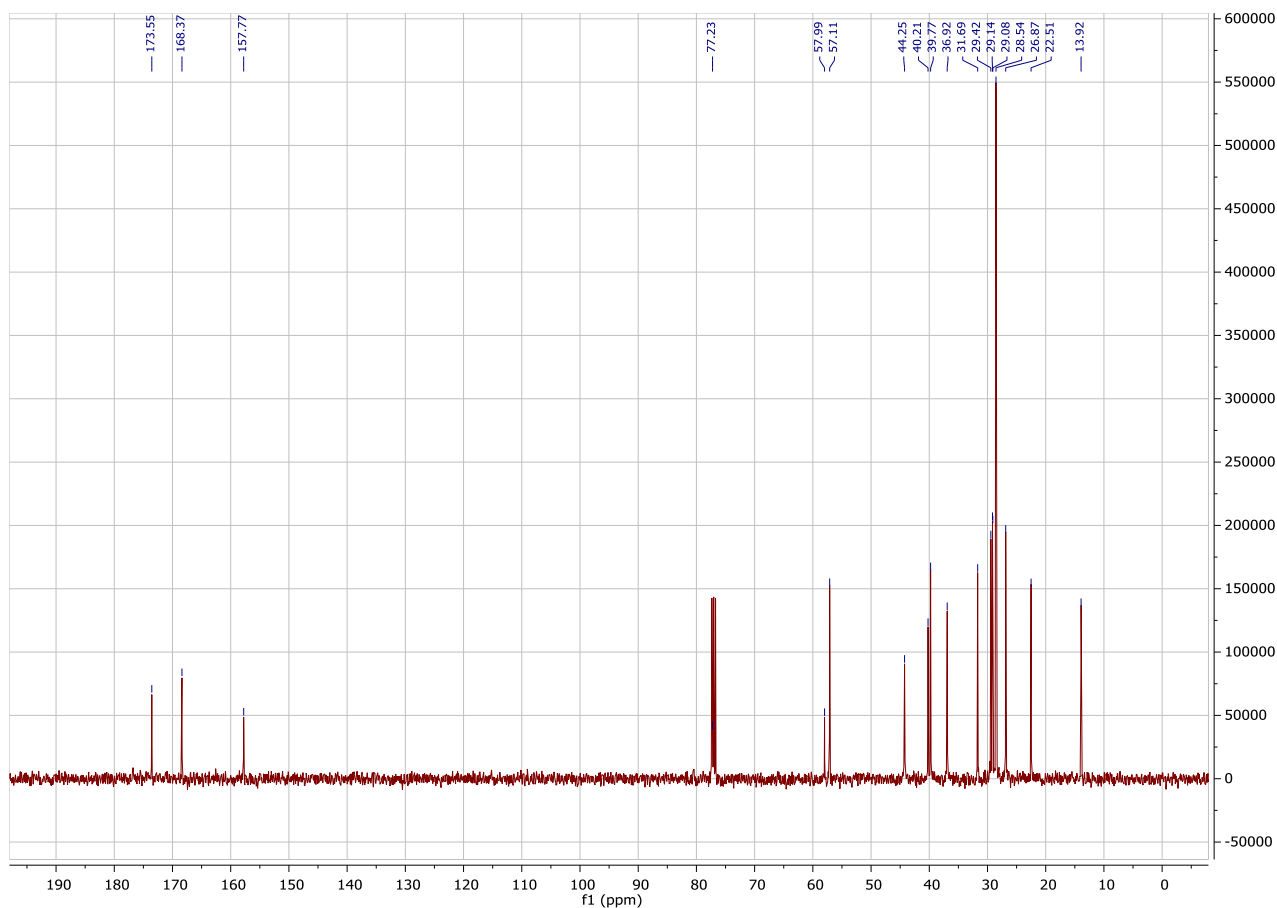

-L.G.S. - Laboratorio Grandi Strumenti - Display Report

Analysis Name	k ms1629.d	Acquisition Date	10/29/14 15:38:33	Operator	Administrator
Sample Name		Method	Copy of _01tmix_posneg	Instrument	esquire3000plus
Comment	1 mg/ml dil 1:100 MeOH Richiedente: Sani		lm.MS		

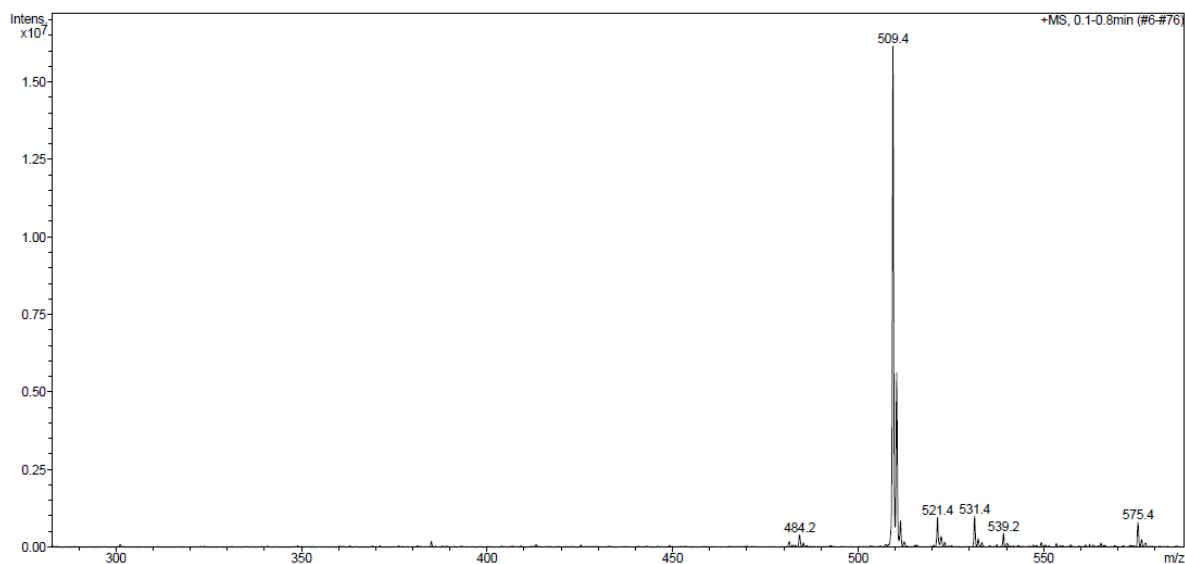

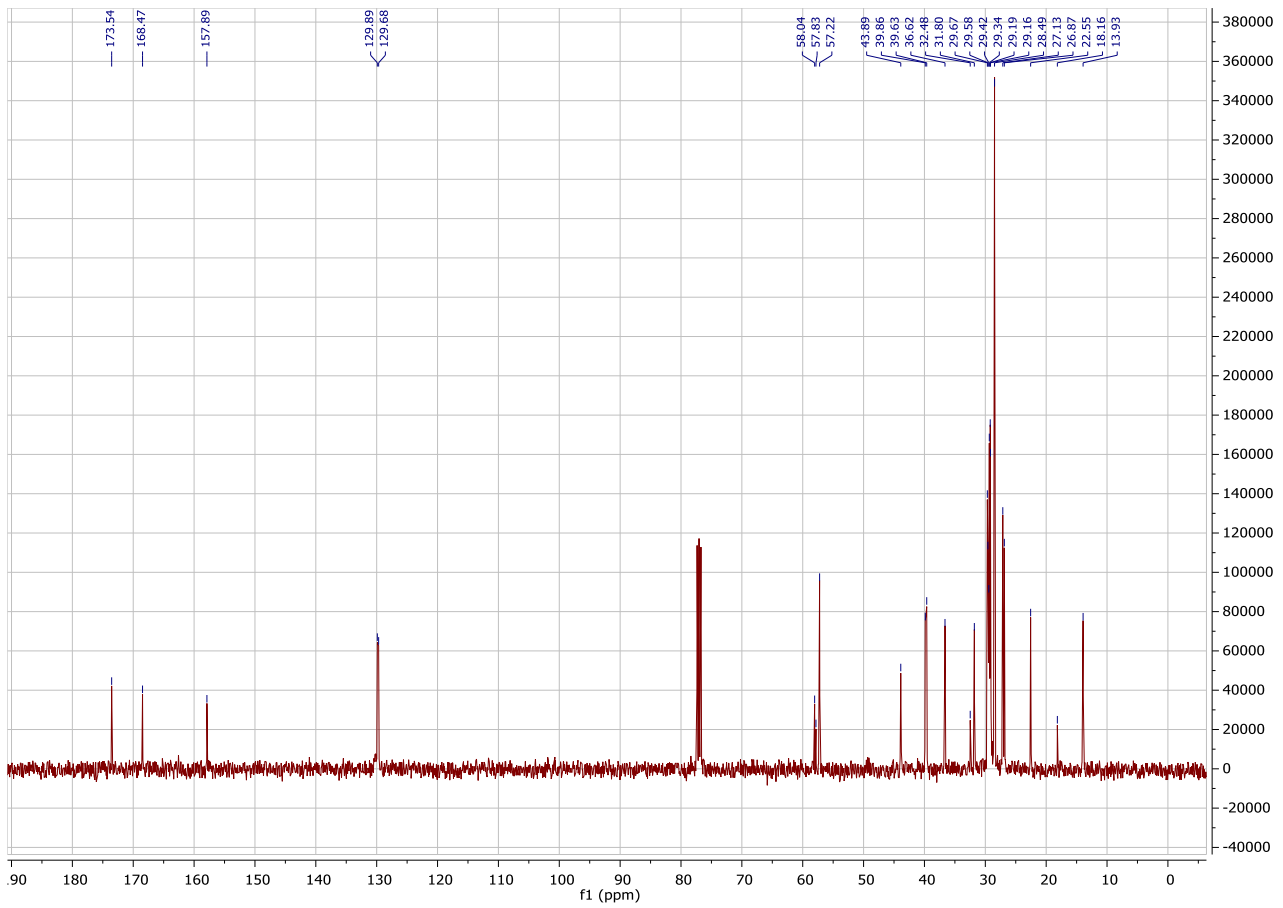

-L.G.S. - Laboratorio Grandi Strumenti - Display Report

Analysis Name	k ms1640.d	Acquisition Date	11/28/14 14:15:31	Operator	Administrator
Sample Name		Method	Copy of _01tmix_posneg	Instrument	esquire3000plus
Comment	1 mg/ml dil 1:100 MeOH Richiedente: Sani		Im.MS		

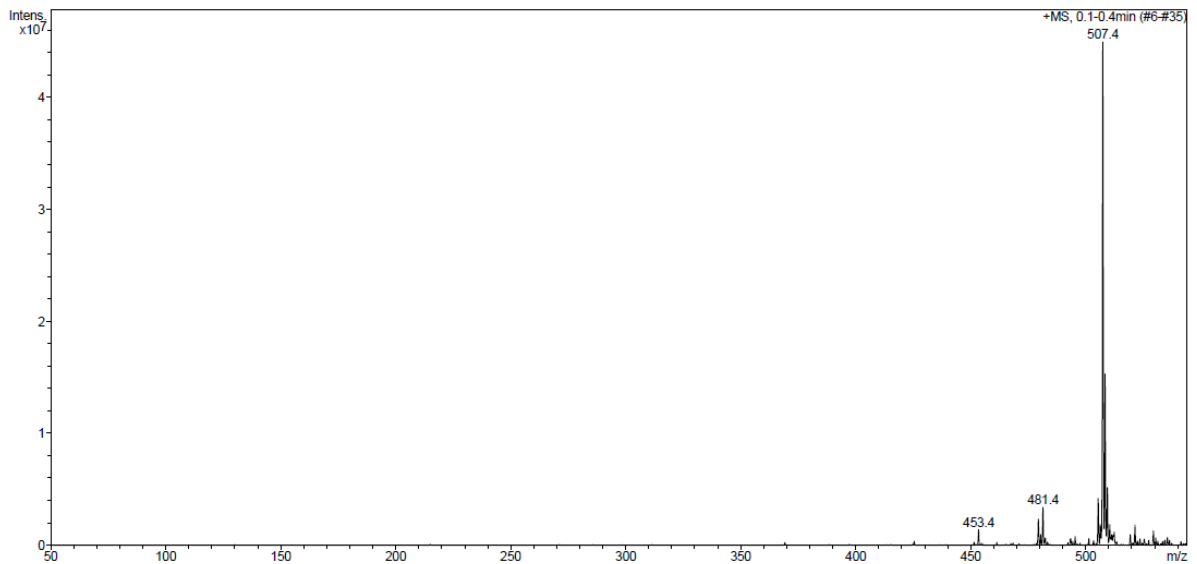

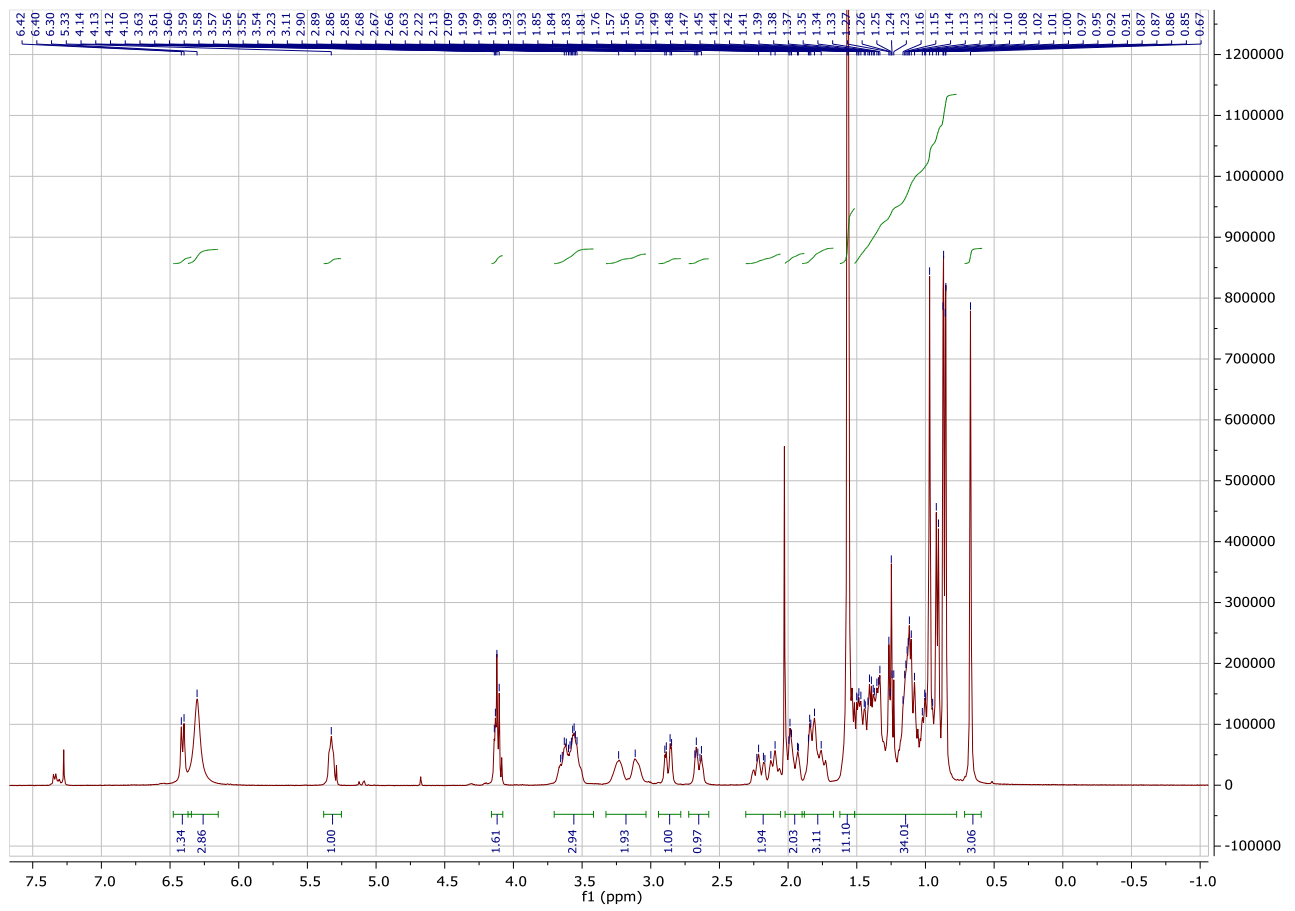
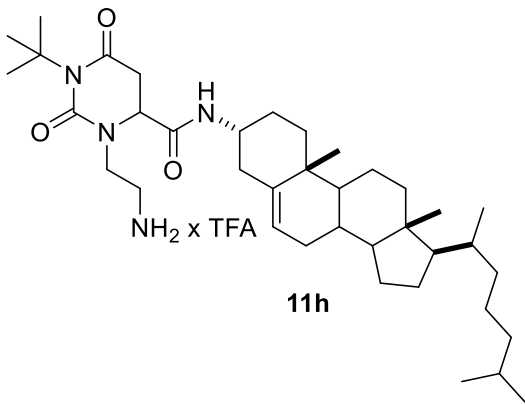

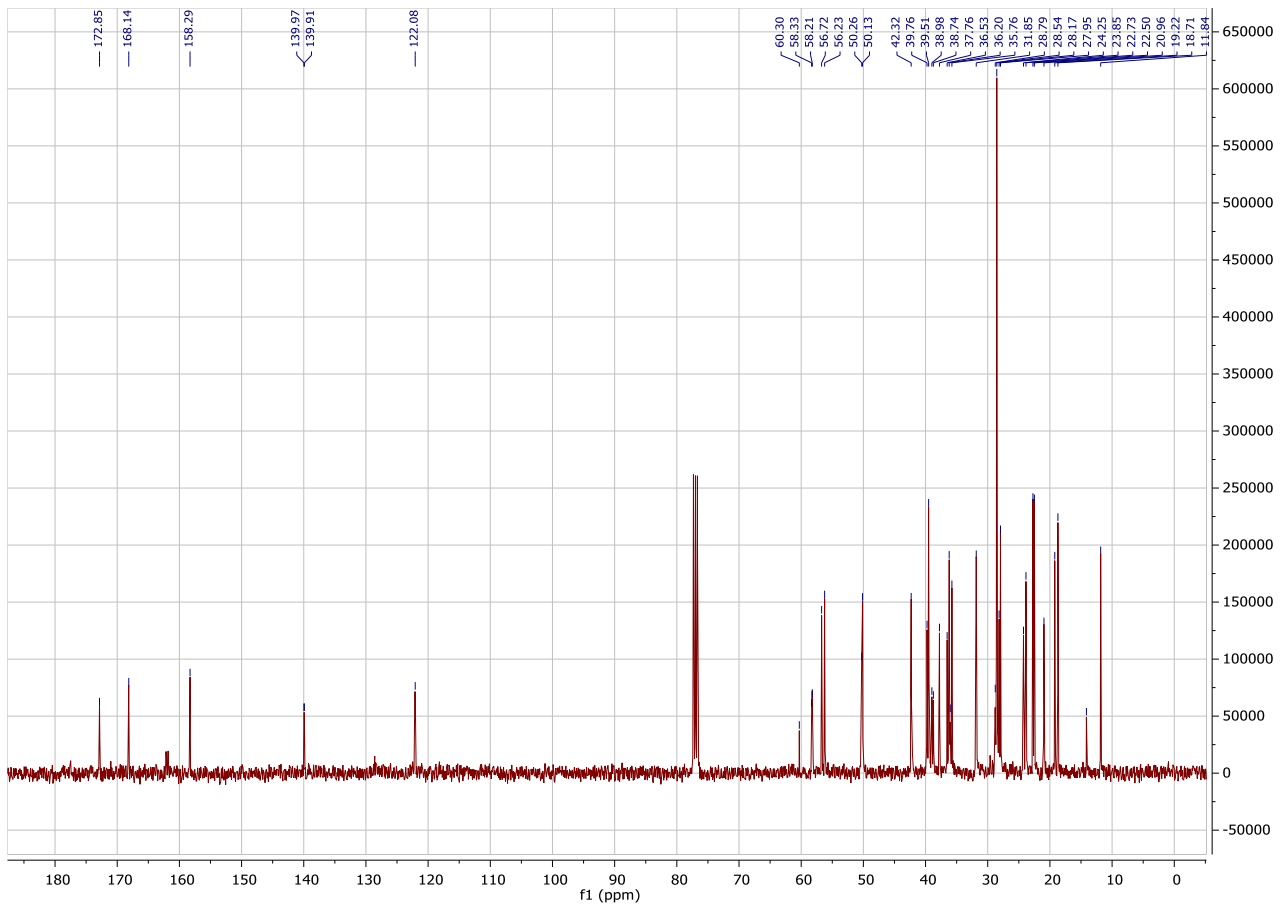

-L.G.S. - Laboratorio Grandi Strumenti - Display Report

Analysis Name	k ms1660.d	Acquisition Date	11/28/14 13:58:56	Operator	Administrator
Sample Name	1 mg/ml dil 1:100 MeOH	Method	Copy of _01tmix_posneg	Instrument	esquire3000plus
Comment	Richiedente: Sani		lm.MS		

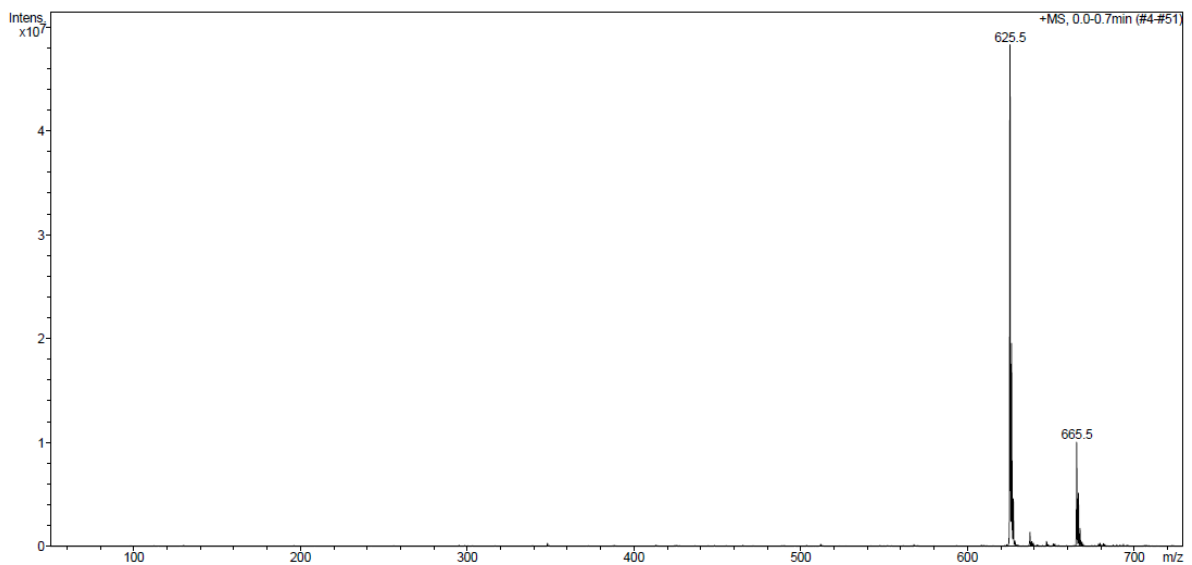

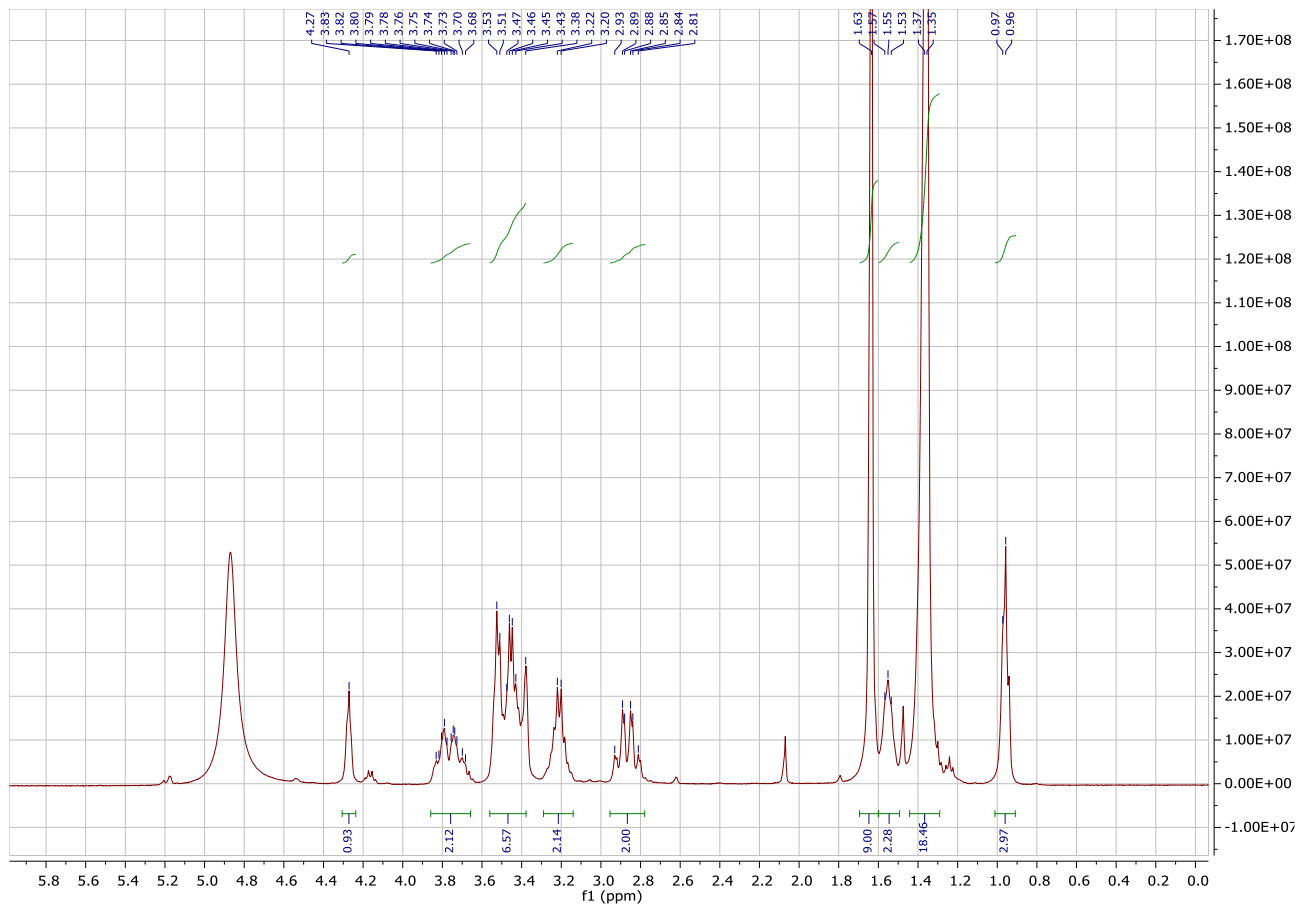
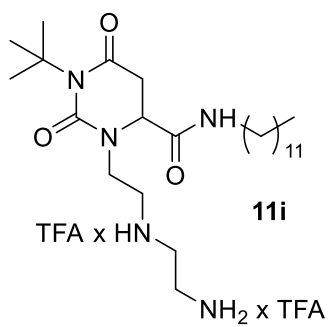

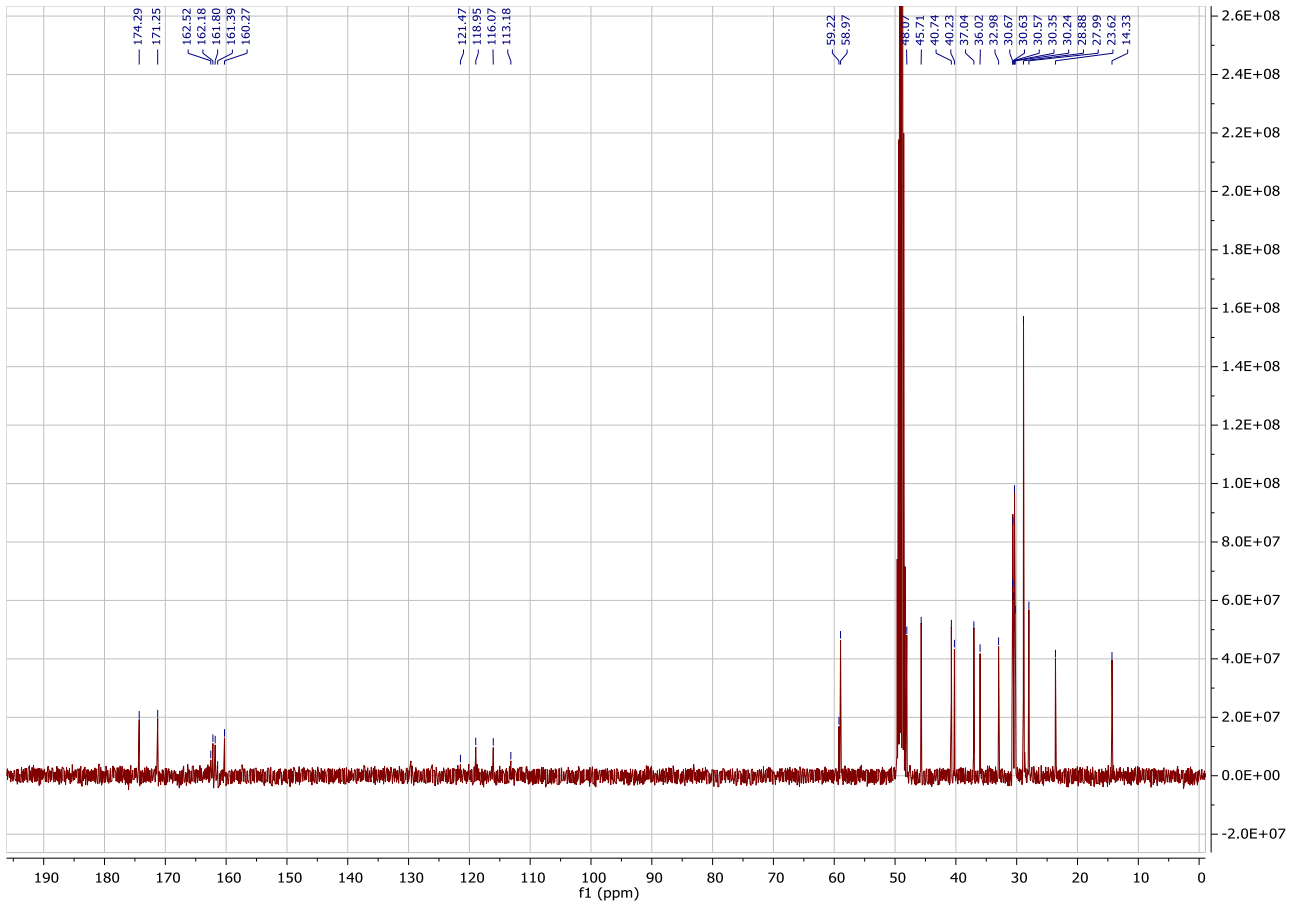

-L.G.S. - Laboratorio Grandi Strumenti - Display Report

Analysis Name k ad10.d
 Sample Name
 Comment 1 mg/ml dil 1:100 MeOH
 Richiedente: Sani

Acquisition Date 05/18/15 15:14:11
 Method Copy of _01tmix_posneg
 hm.MS

Operator Walter Panzeri
 Instrument esquire3000plus

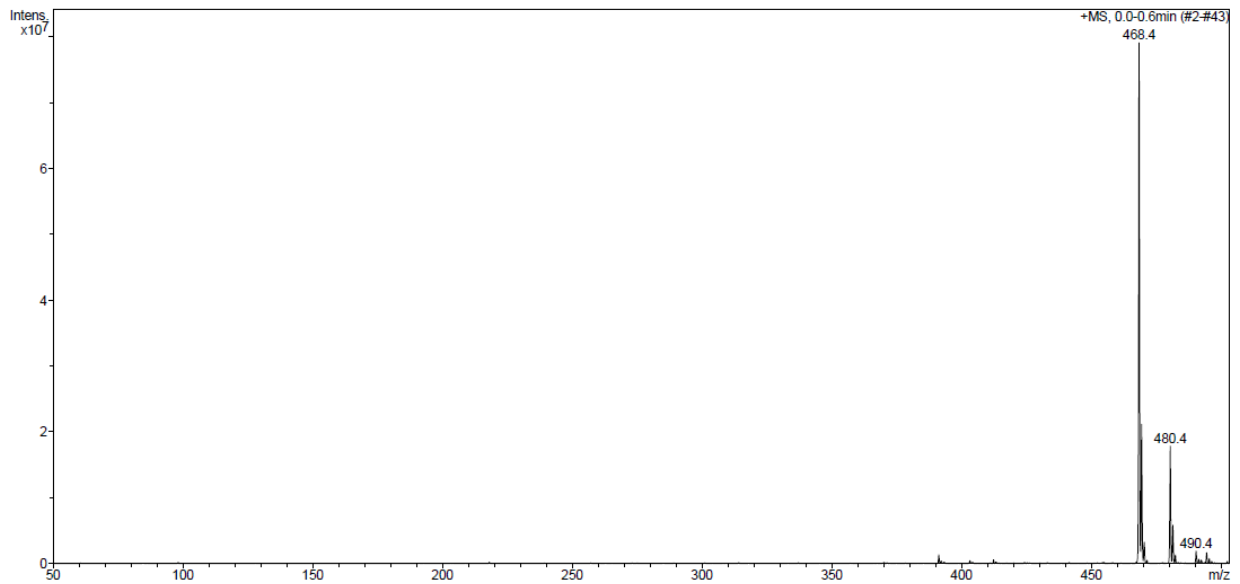

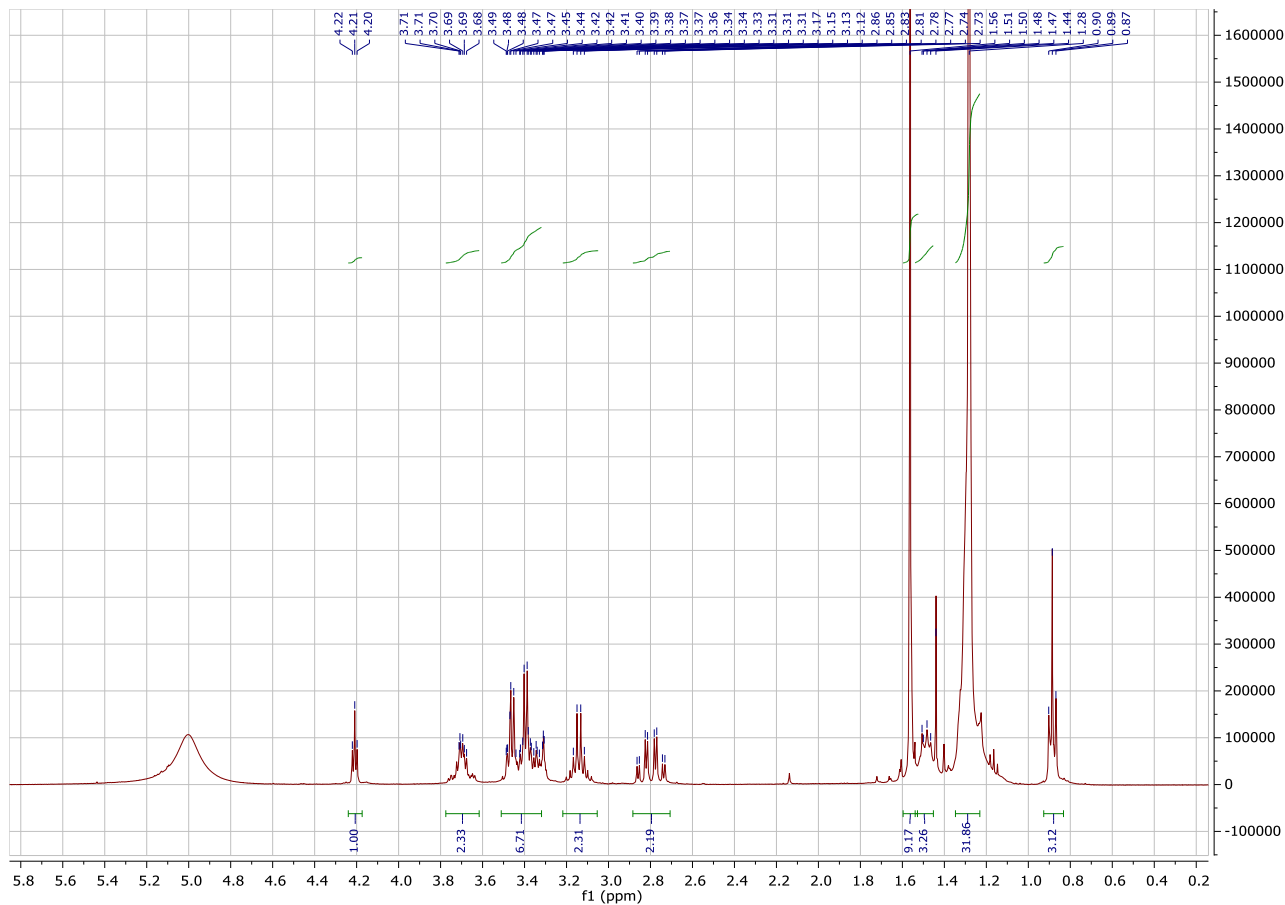
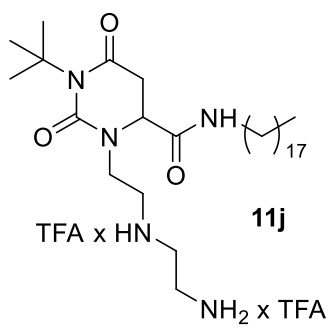

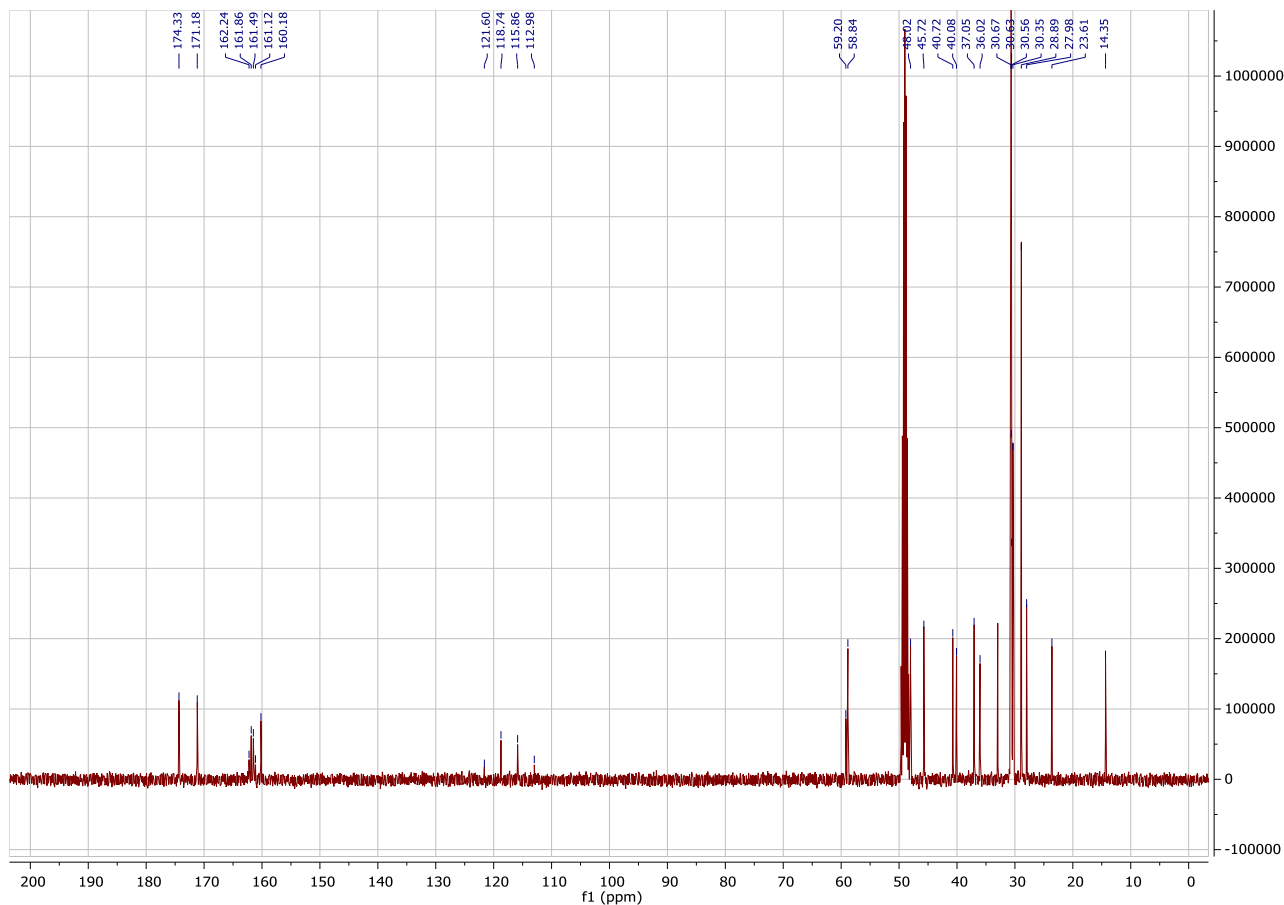

-L.G.S. - Laboratorio Grandi Strumenti - Display Report

Analysis Name	k ms 1697.d	Acquisition Date	05/26/15 15:20:53	Operator	Walter Panzeri
Sample Name		Method	Copy of _01tmix_posneg	Instrument	esquire3000plus
Comment	1 mg/ml dil 1:100 MeOH Richiedente: Sani		Im.MS		

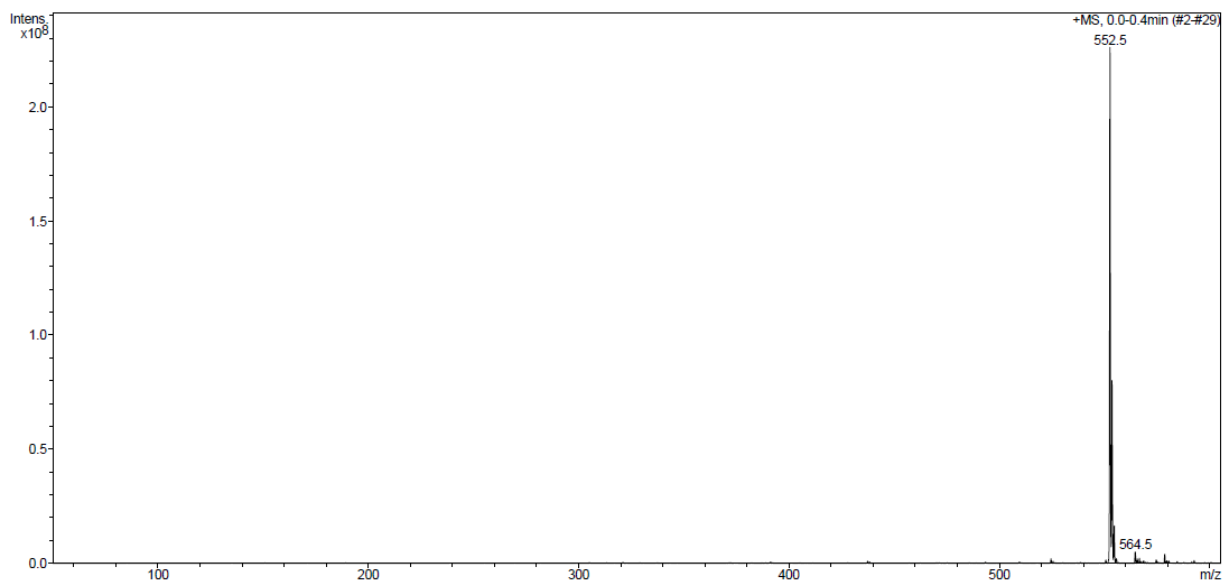

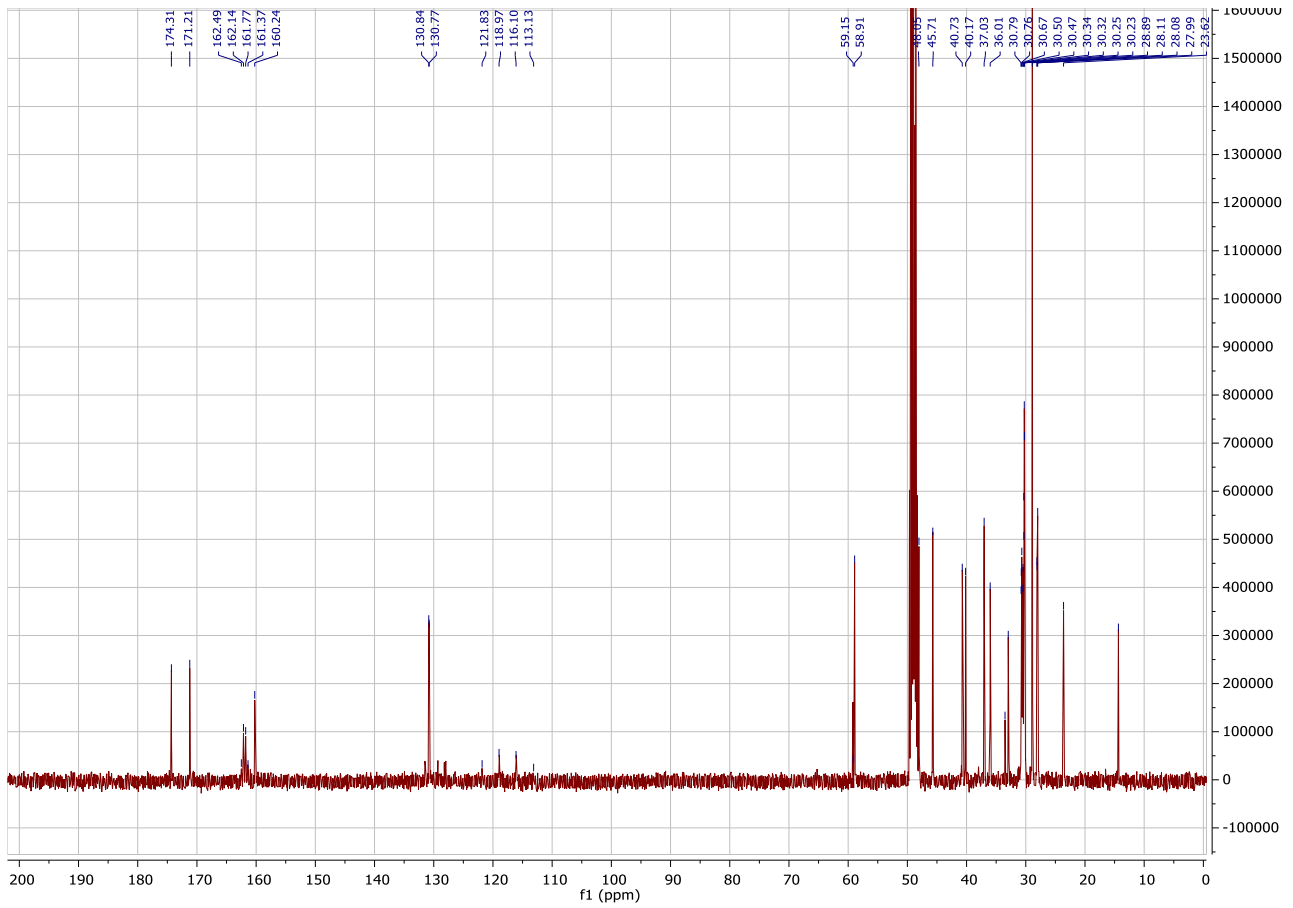

-L.G.S. - Laboratorio Grandi Strumenti - Display Report

Analysis Name	k ms 1698.d	Acquisition Date	05/26/15 15:26:05	Operator	Walter Panzeri
Sample Name		Method	Copy of_01tmix_posneg	Instrument	esquire3000plus
Comment	1 mg/ml dil 1:100 MeOH Richiedente: Sani		Im.MS		

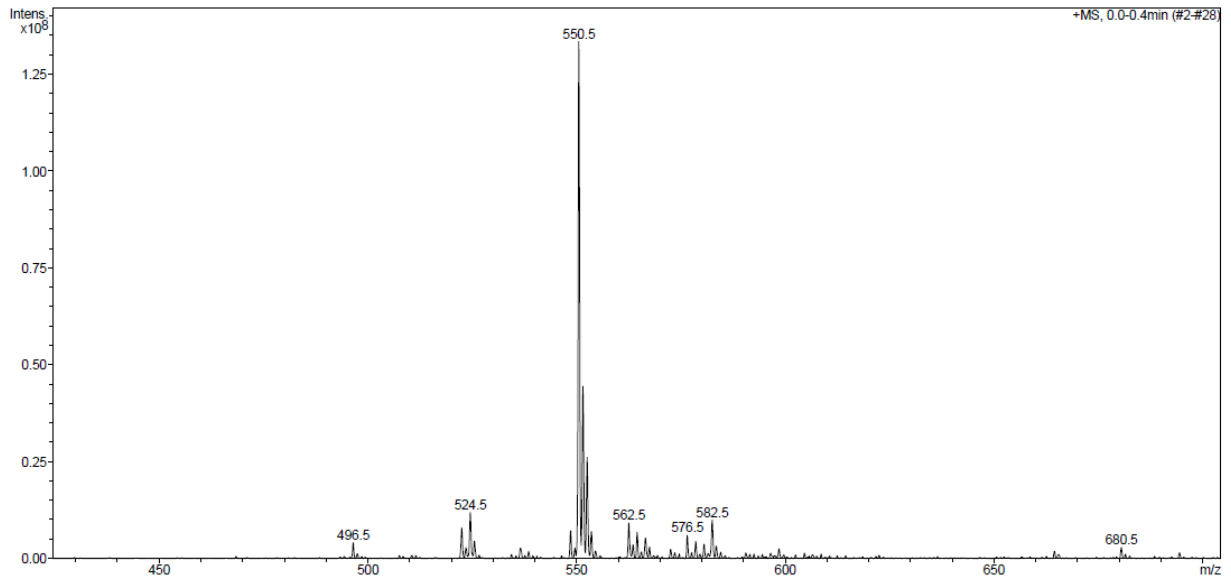

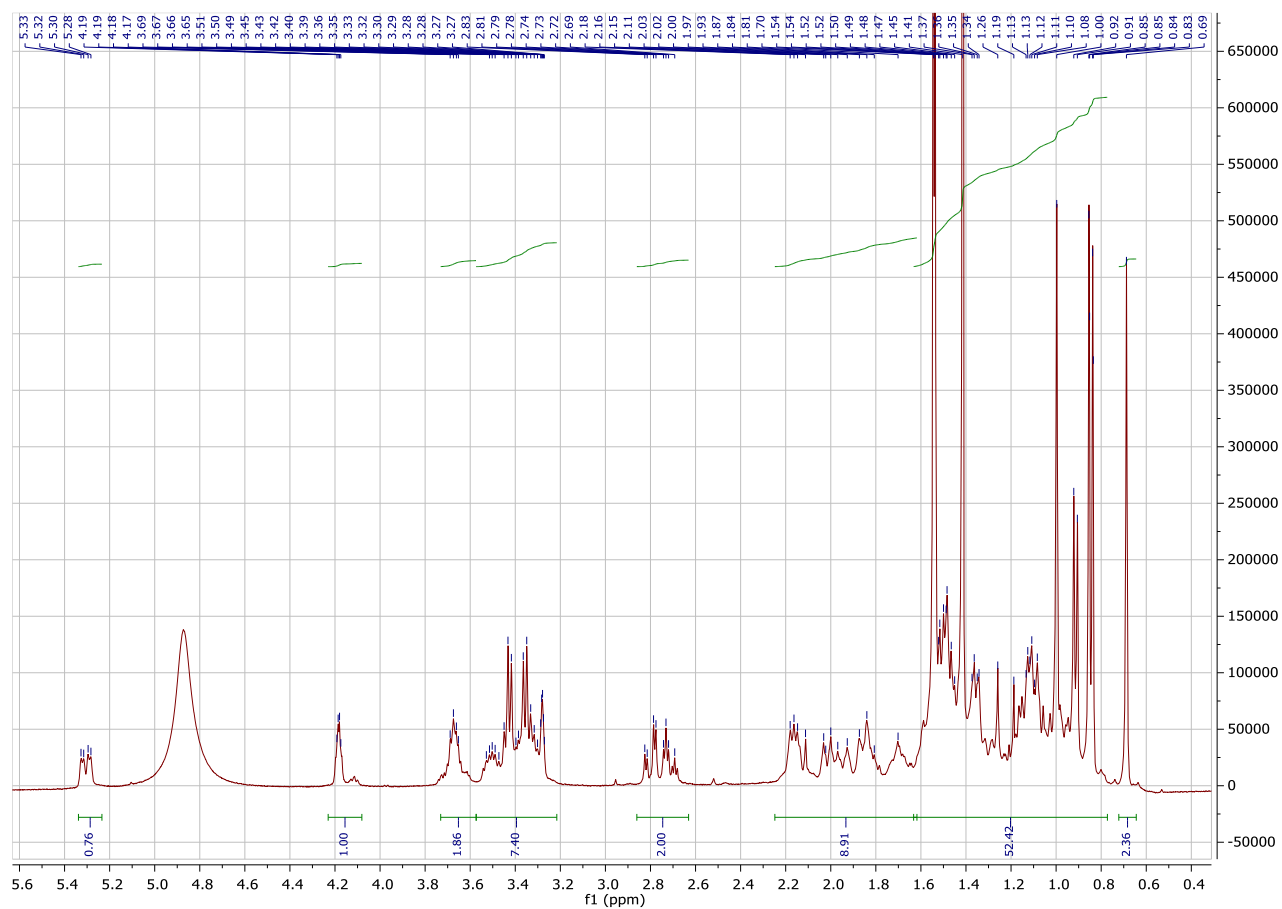
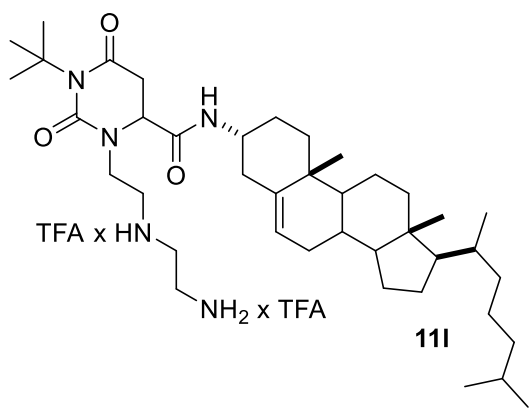

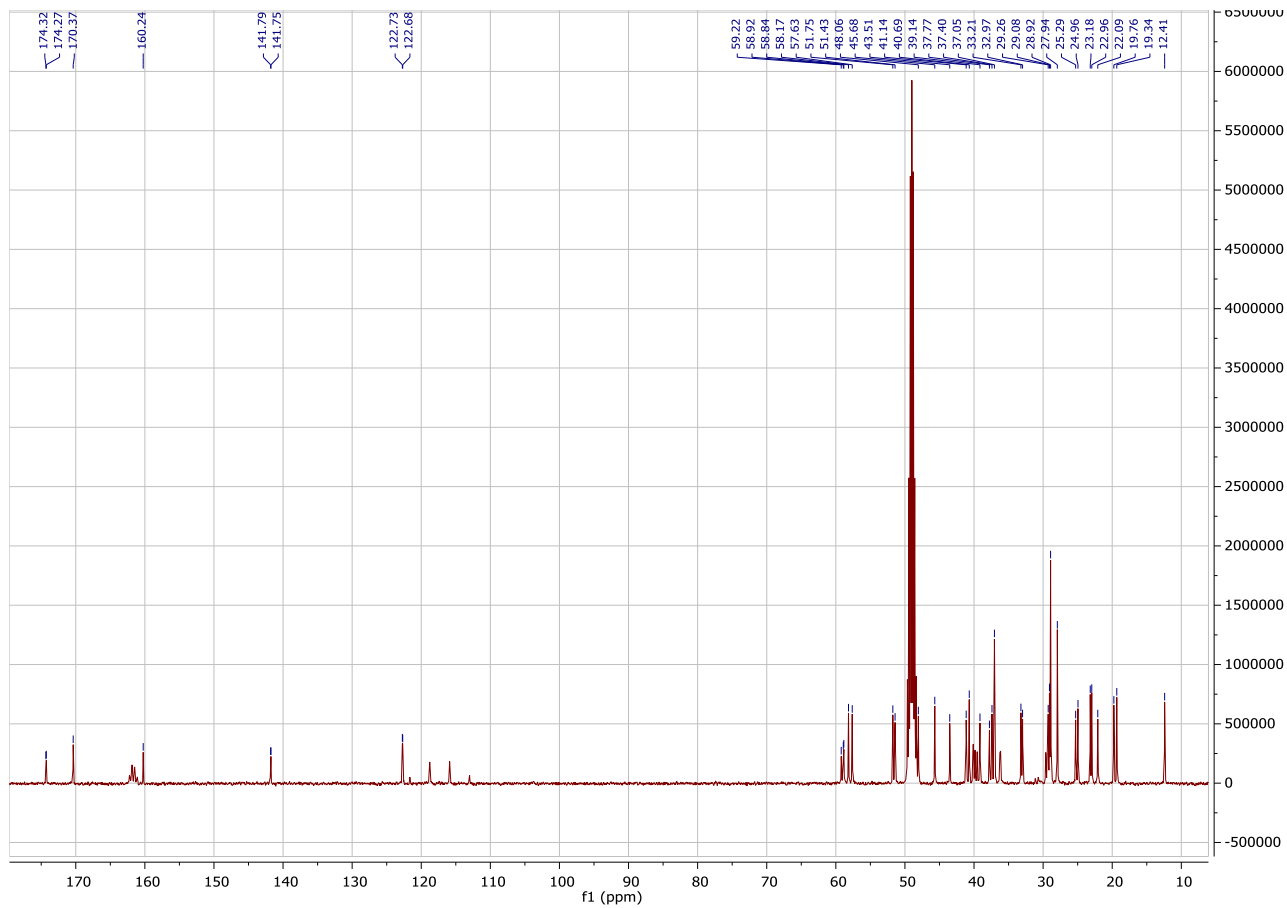

-L.G.S. - Laboratorio Grandi Strumenti - Display Report

Analysis Name	k ms1709.d	Acquisition Date	06/19/15 10:56:22	Operator	Walter Panzeri
Sample Name		Method	Copy of _01tmix_posneg	Instrument	esquire3000plus
Comment	1 mg/ml dil 1:100 meoh Richiedente: Sani		Im.MS		

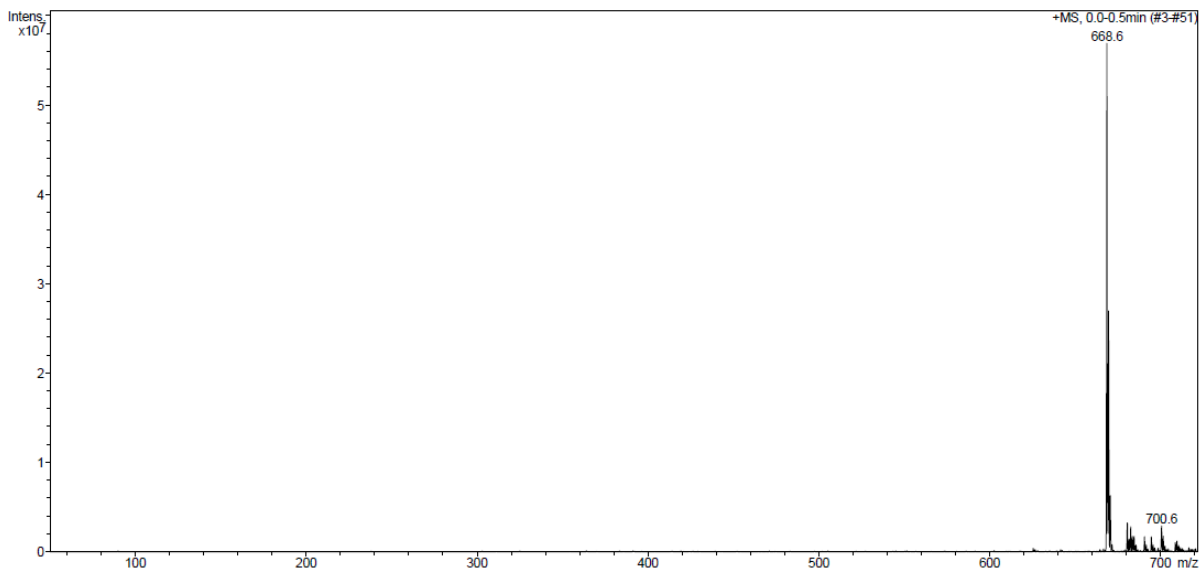

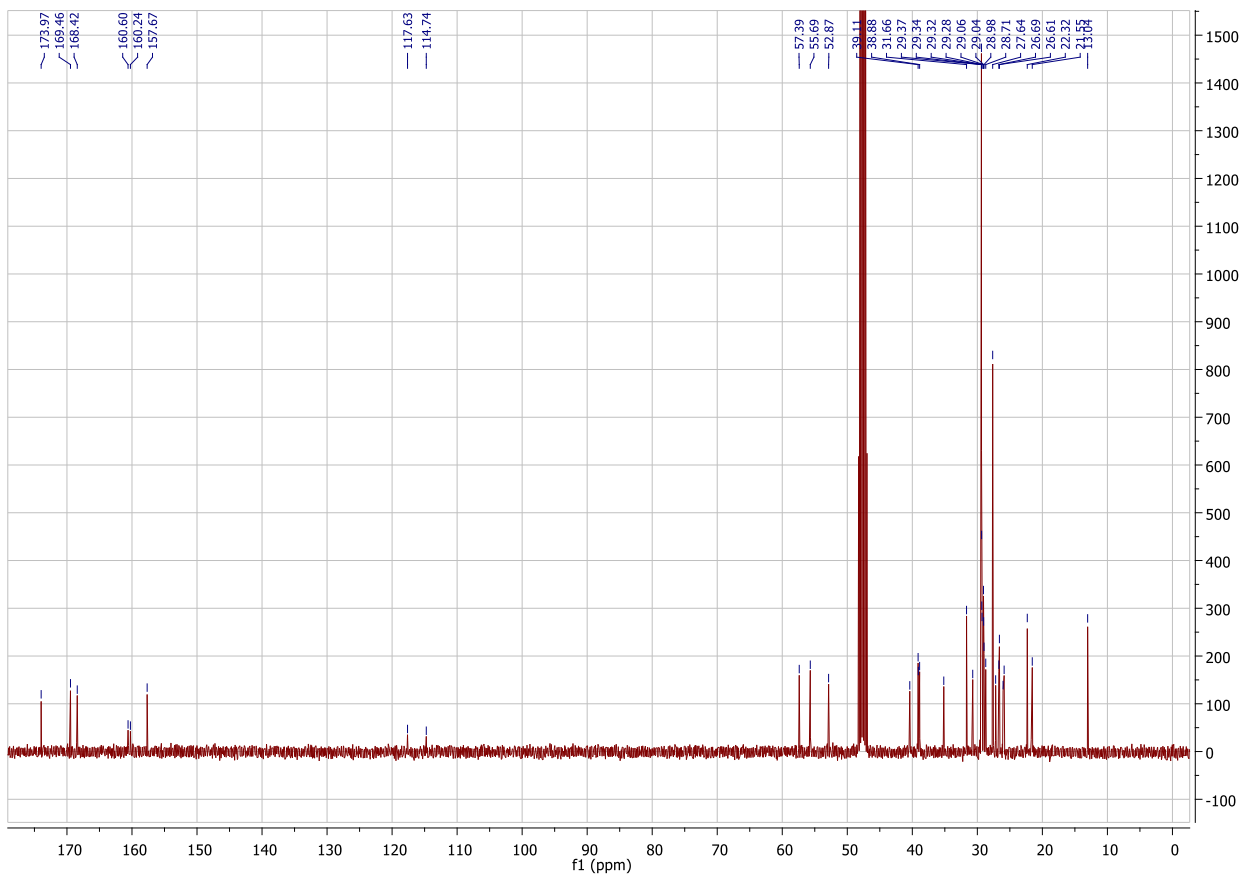

-L.G.S. - Laboratorio Grandi Strumenti - Display Report

Analysis Name	av 2840.d	Acquisition Date	03/25/19 10:09:06	Operator	Walter Panzeri
Sample Name		Method	Copy(2) of _01tmix_posneg	Instrument	esquire3000plus
Comment	1 mg/ml dil 1:100 MeOH Richiedente: Volonterio		lm.MS		

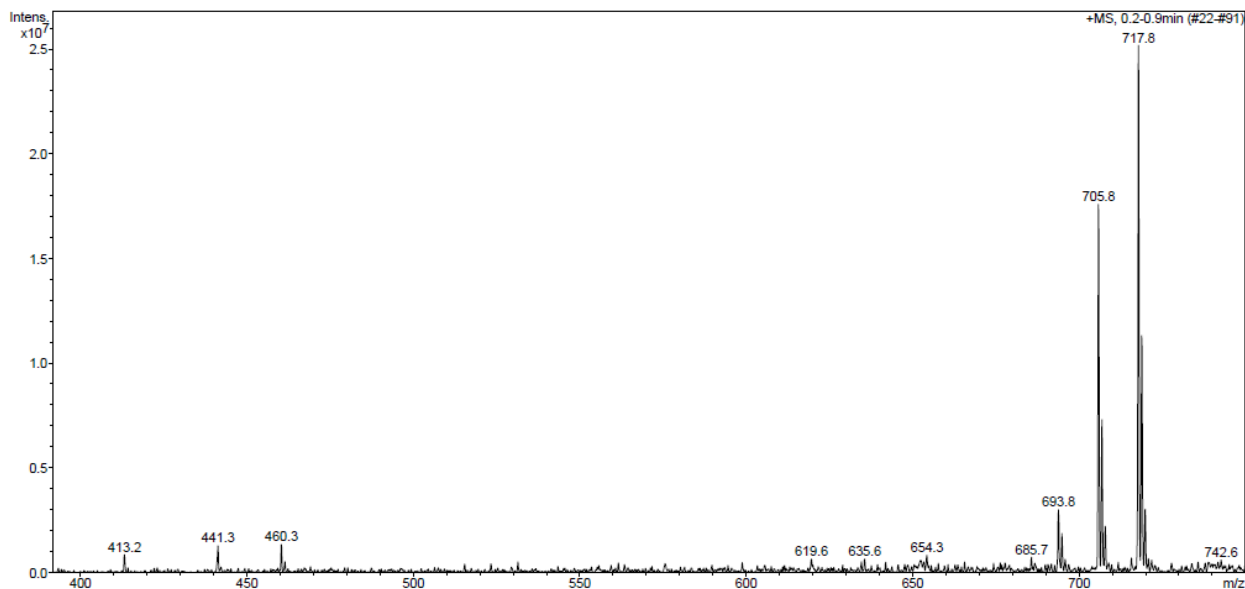

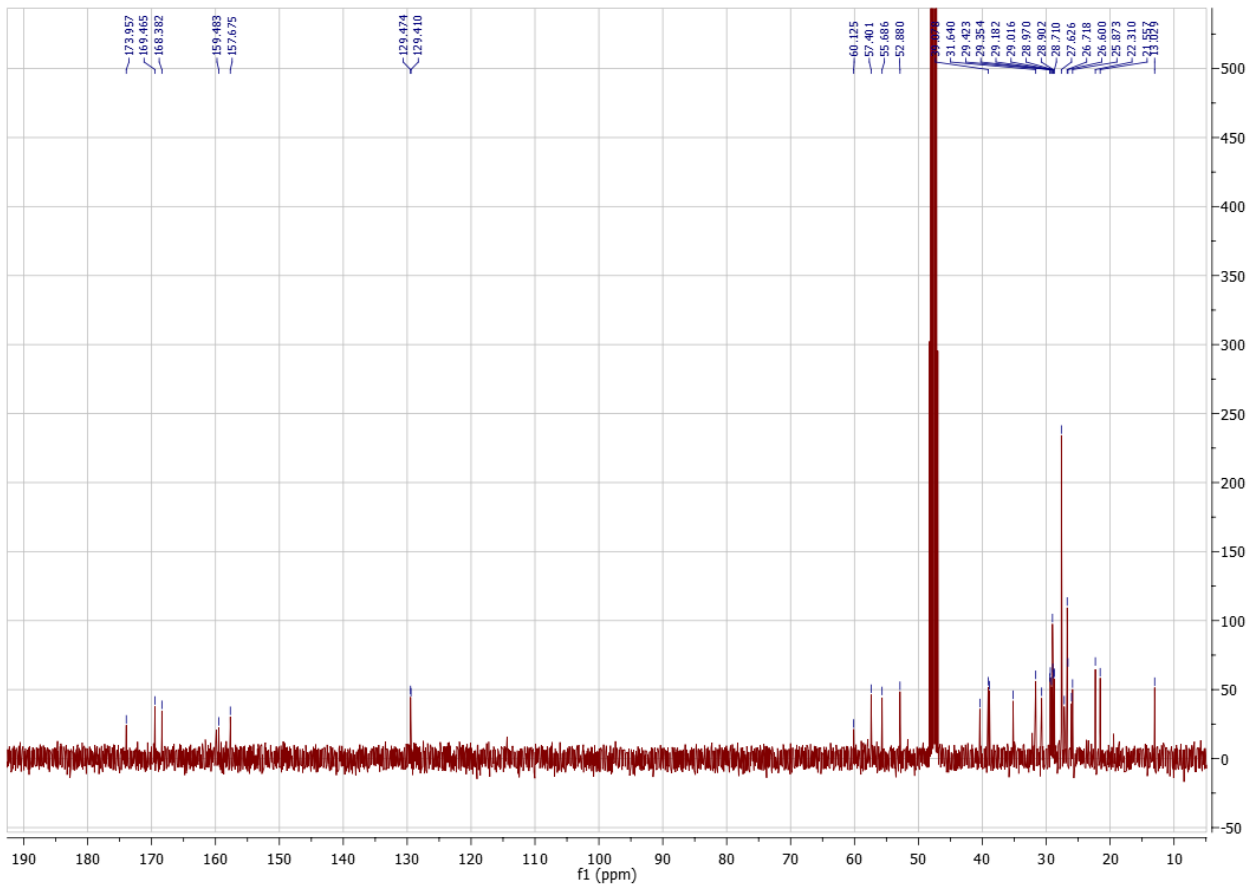

-L.G.S. - Laboratorio Grandi Strumenti - Display Report

Analysis Name	av 2826.d	Acquisition Date	02/07/19 13:47:48	Operator	Walter Panzeri
Sample Name		Method	Copy of _glov 1620	Instrument	esquire3000plus
Comment	1 mg/ml dil 1:100 MeOH Richiedente: Volontario		24713.MS		

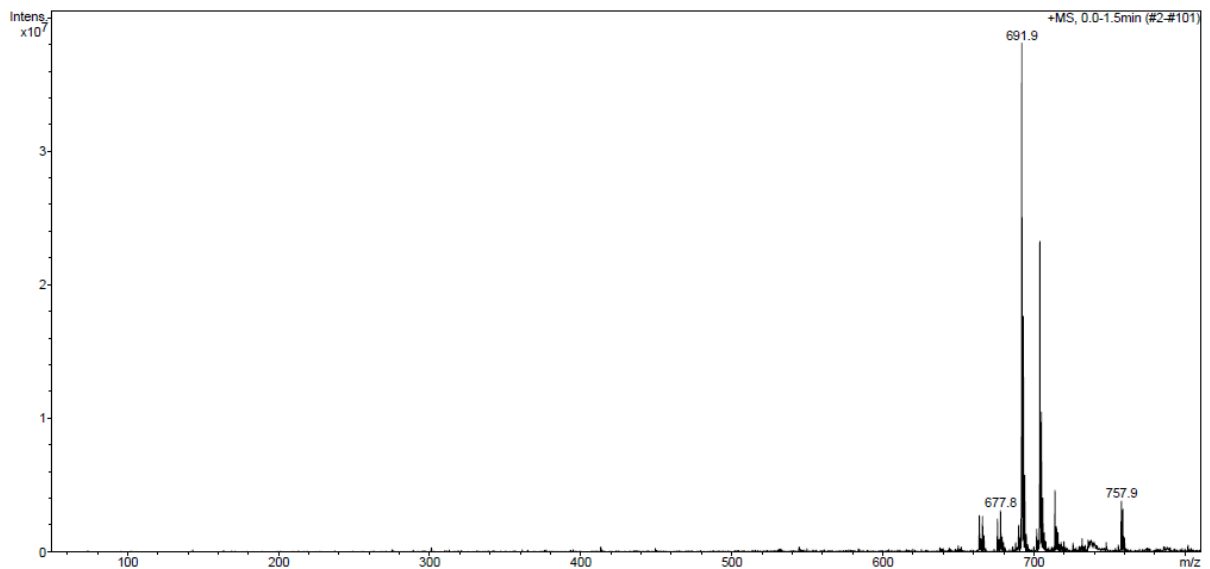

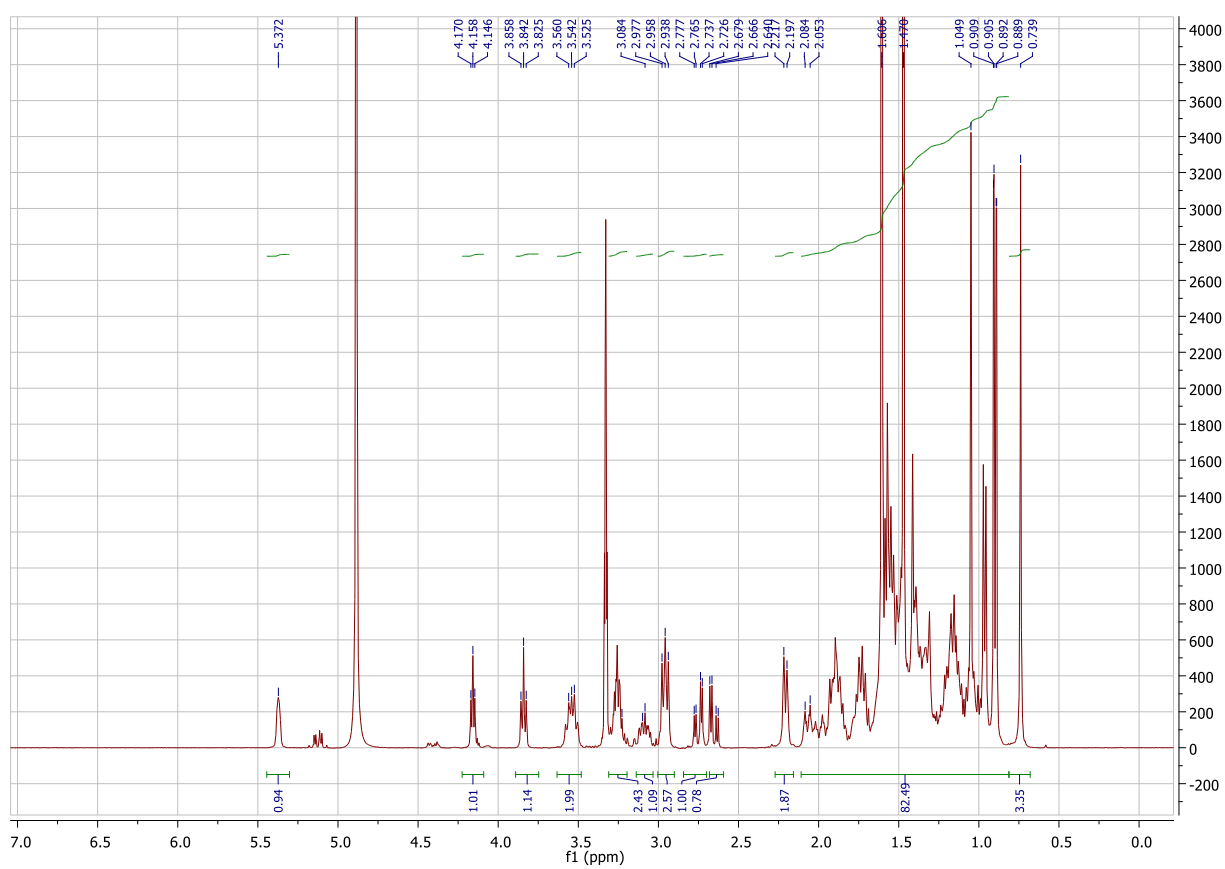
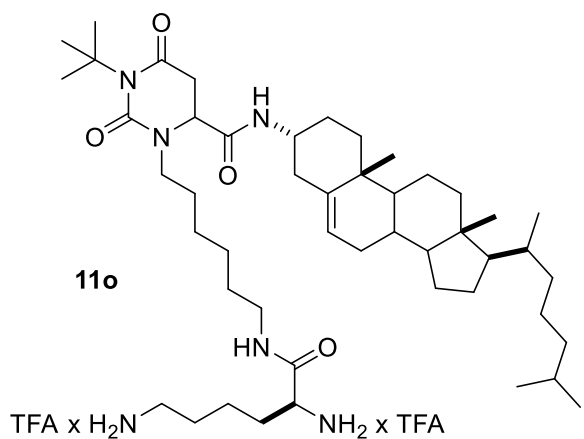

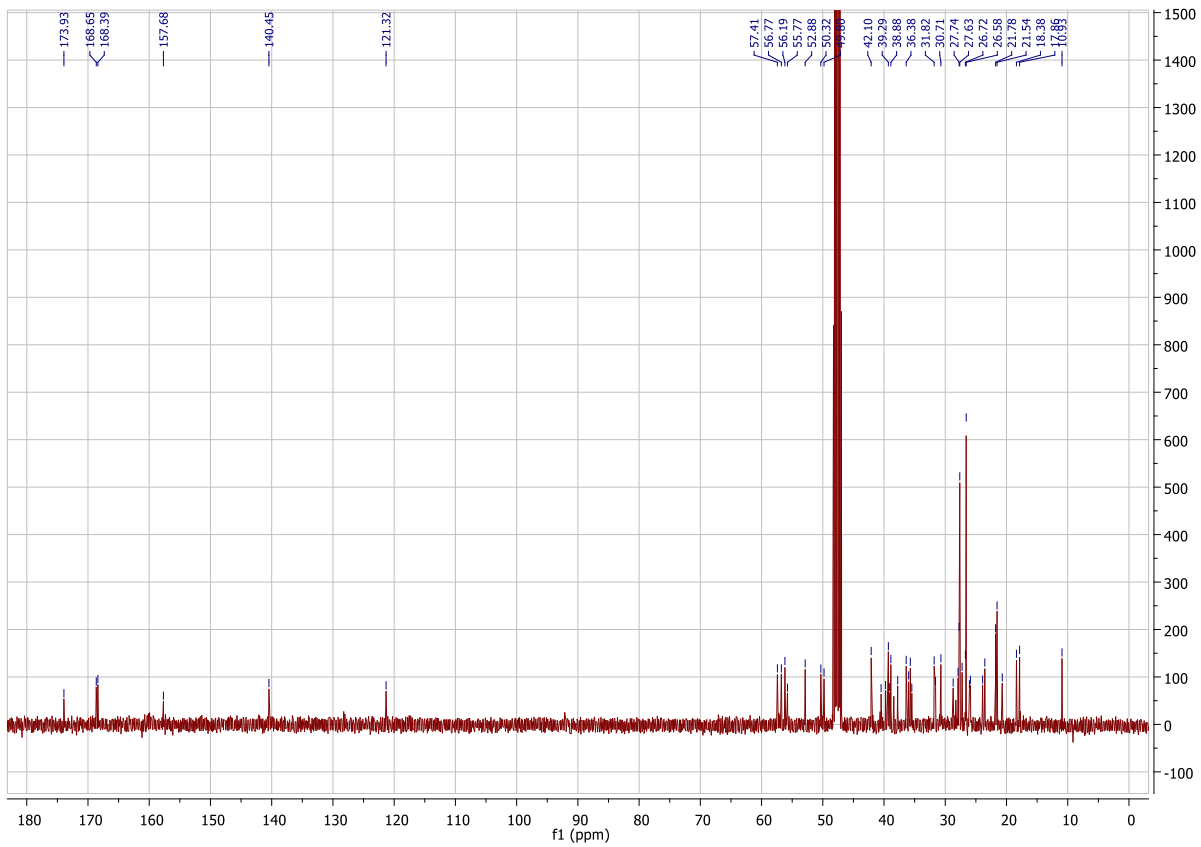

-L.G.S. - Laboratorio Grandi Strumenti - Display Report

Analysis Name	av 2866.d	Acquisition Date	07/12/19 14:18:13	Operator	Walter Panzeri
Sample Name		Method	Copy of _girov 1620	Instrument	esquire3000plus
Comment	1mg/ml dil 1:100 MeOH Richiedente: Volonterio		24713.MS		

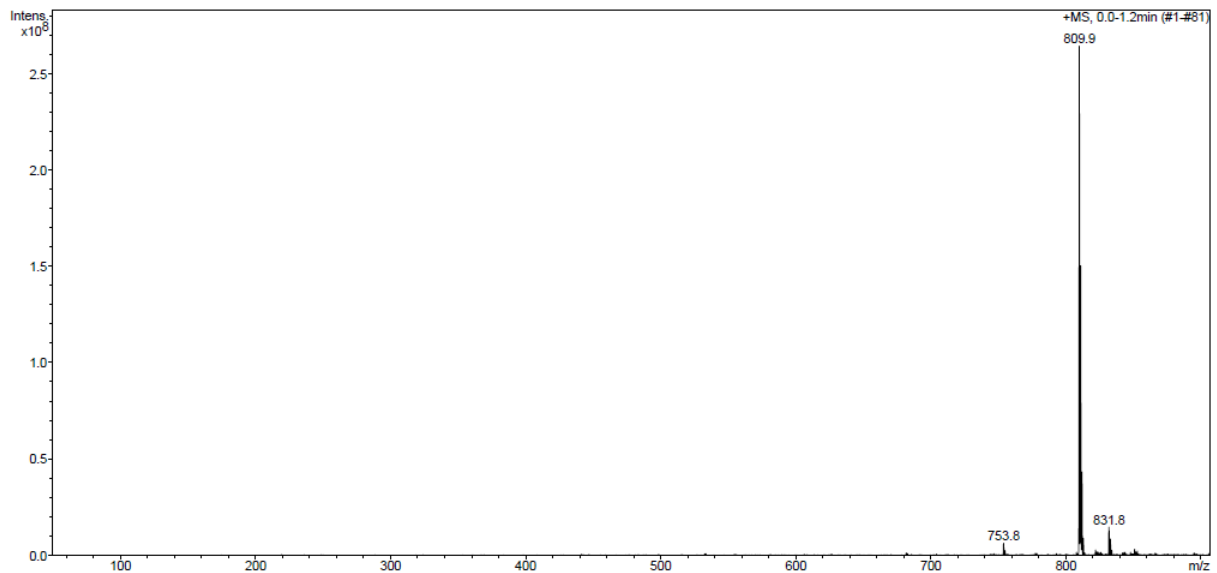

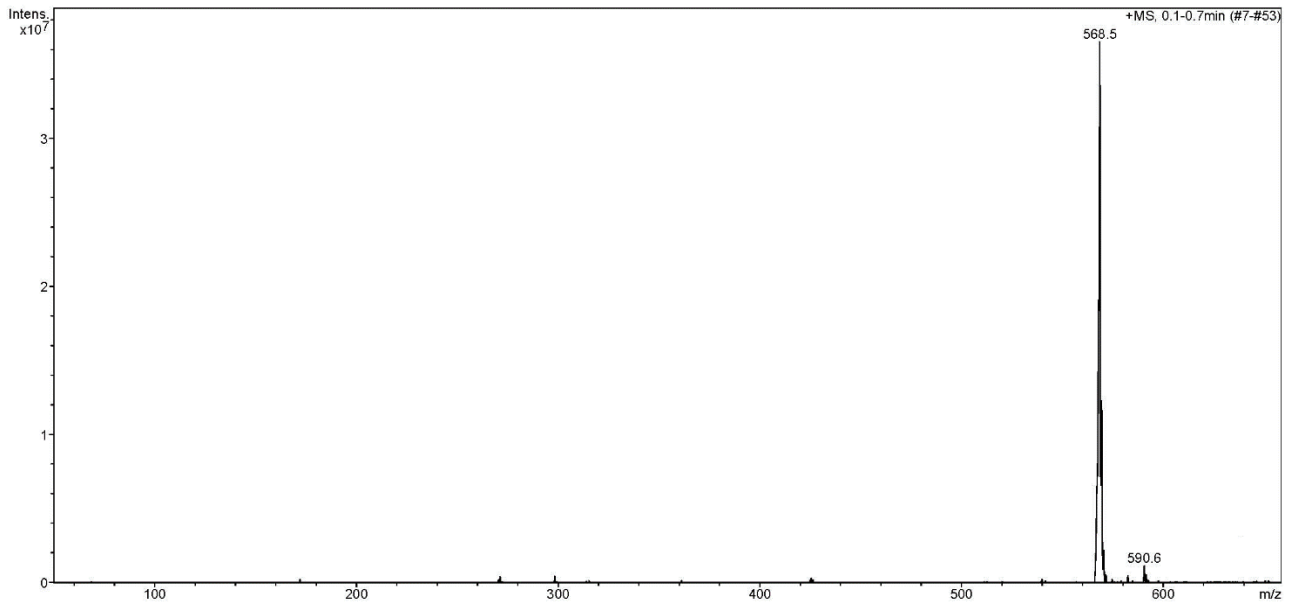
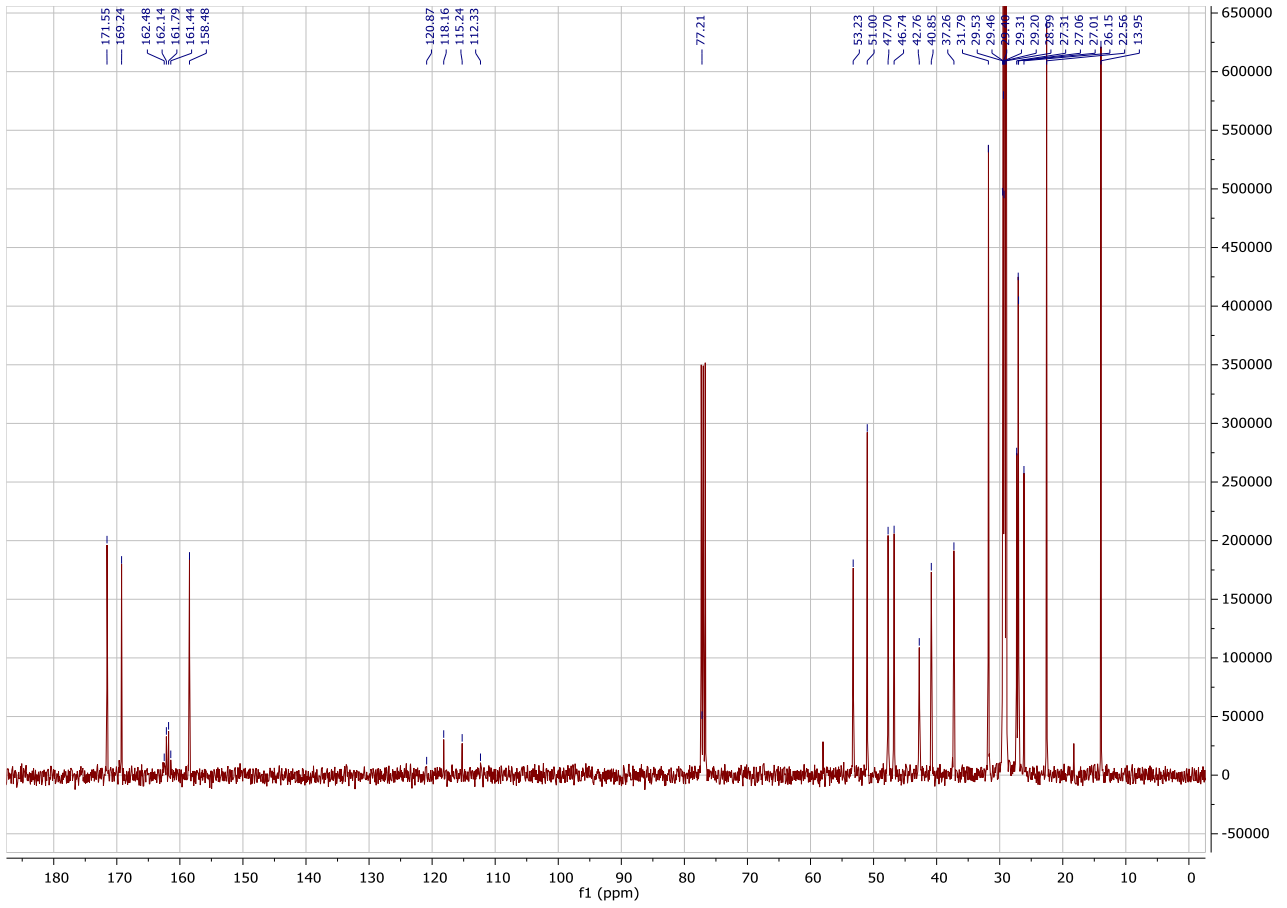

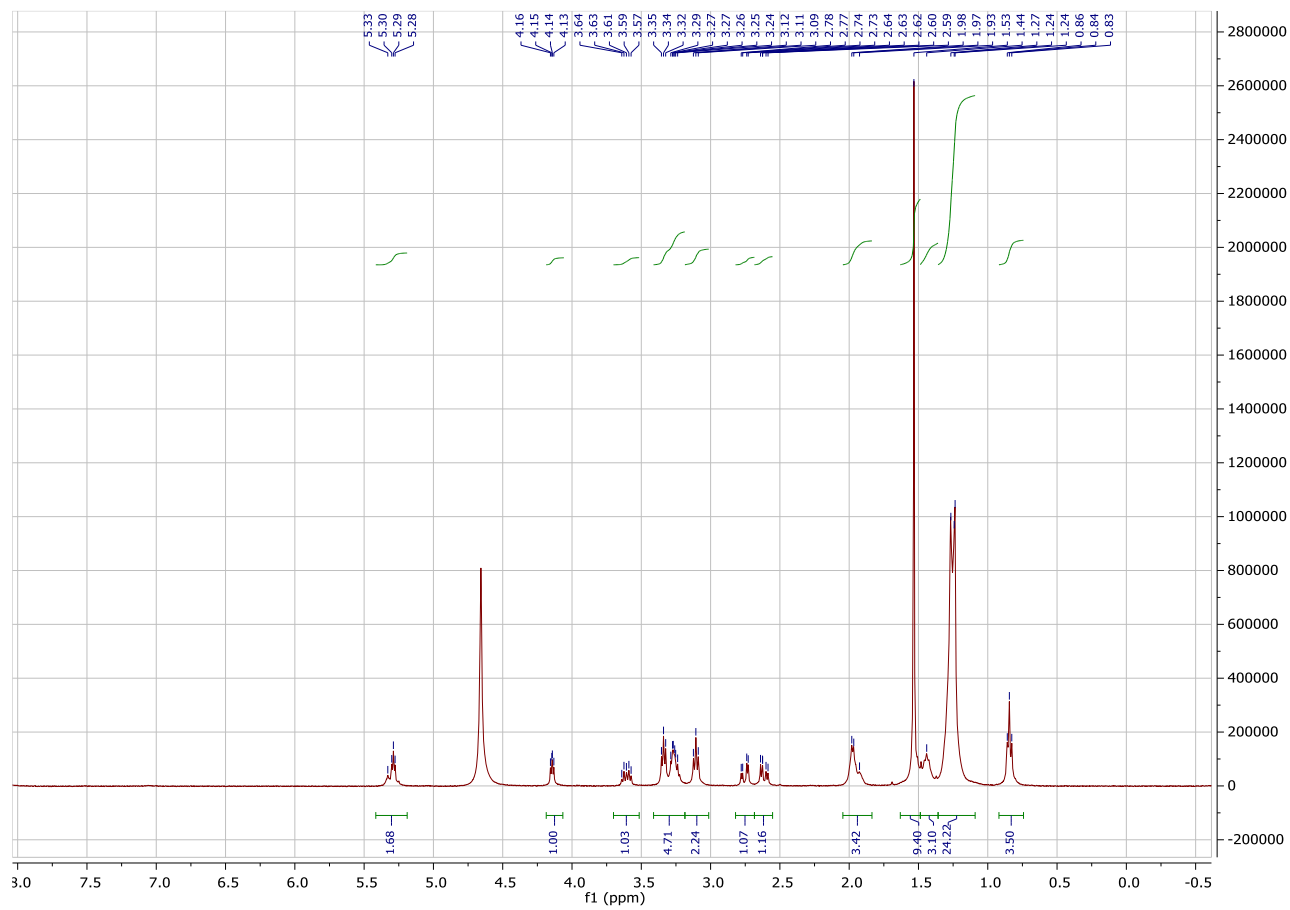
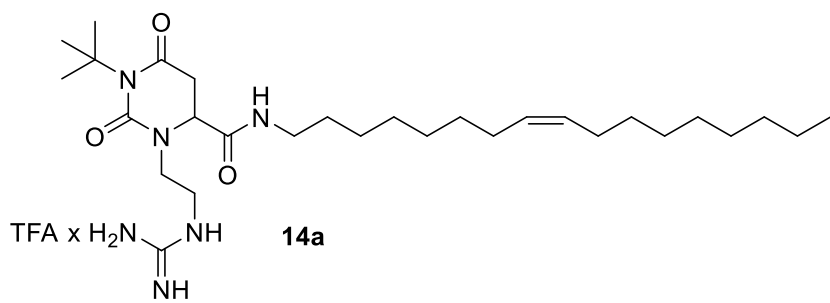

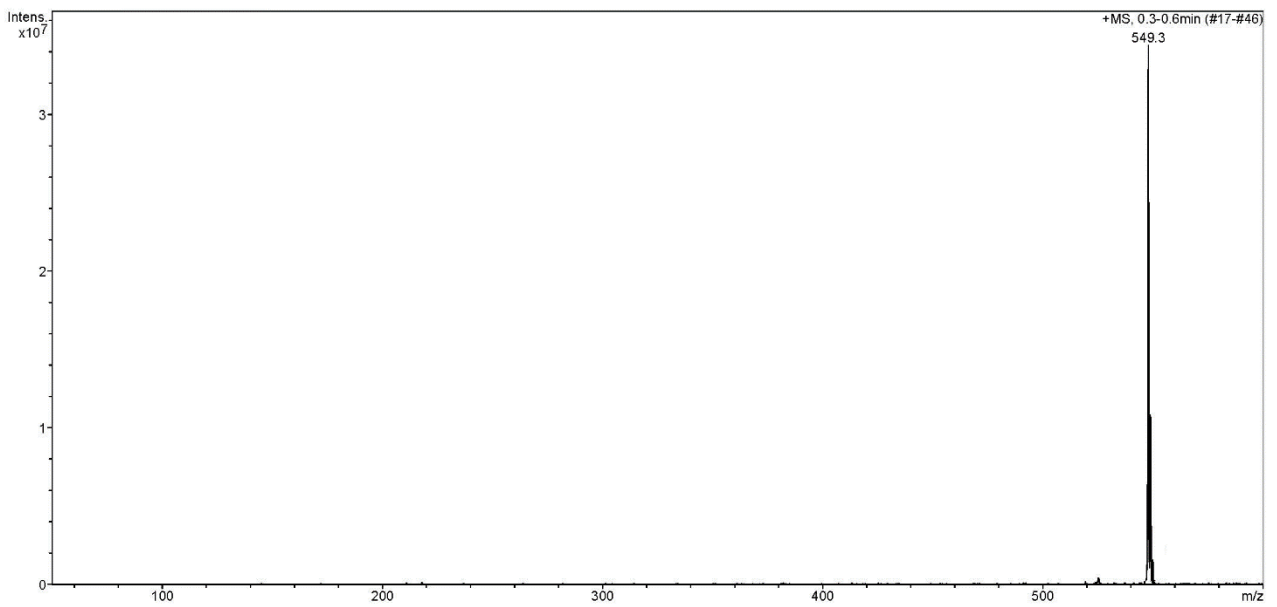
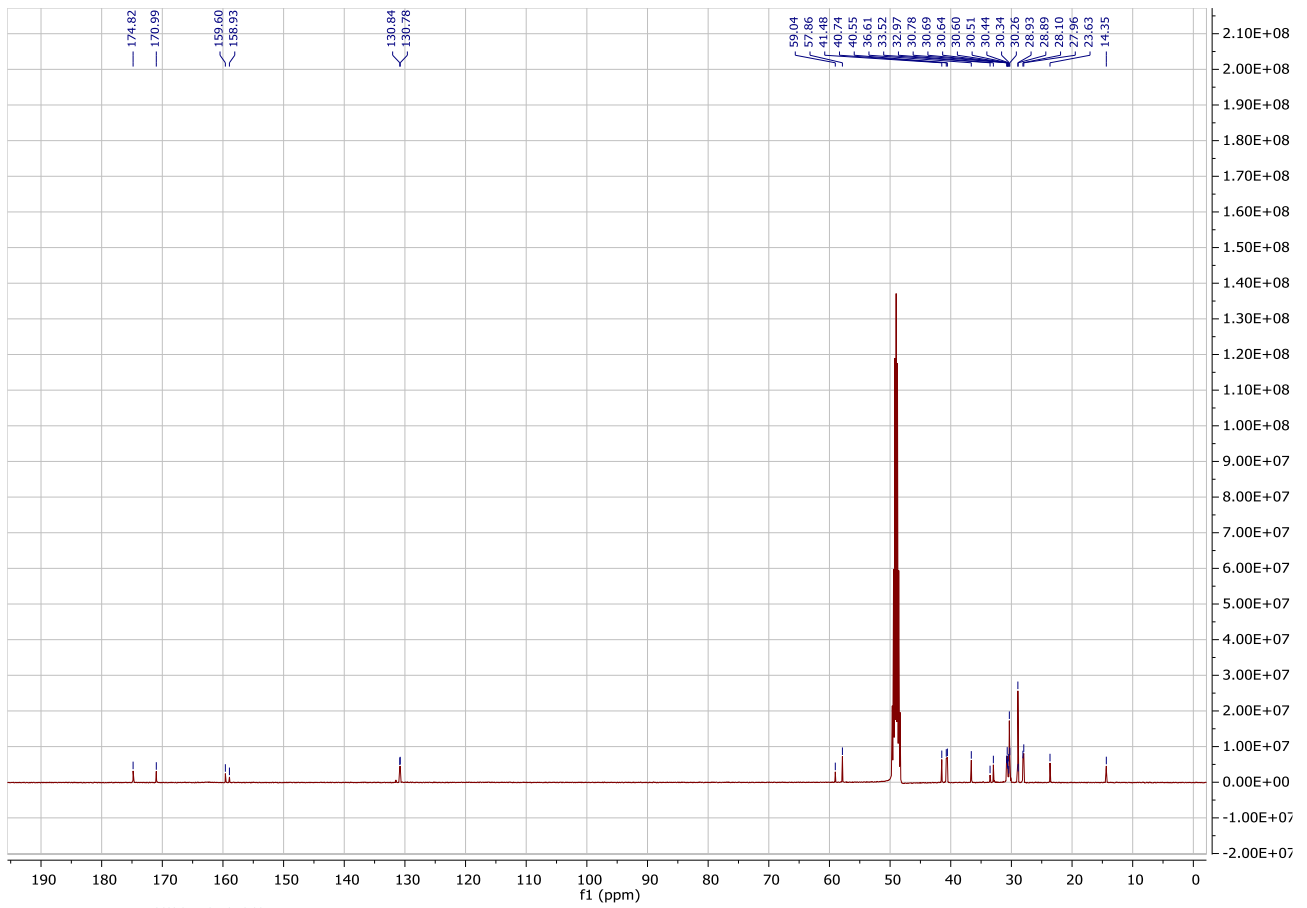

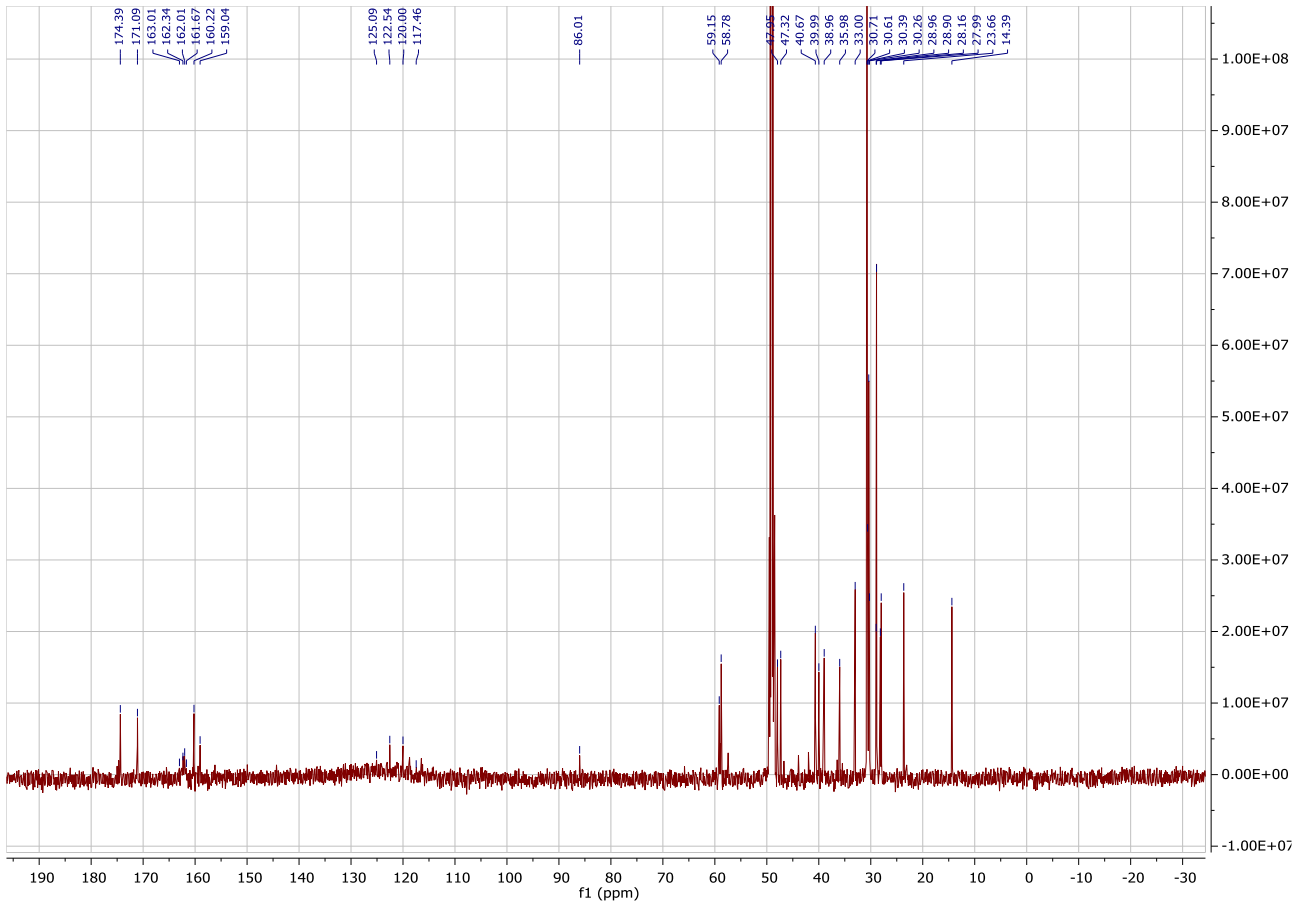

-L.G.S. - Laboratorio Grandi Strumenti - Display Report

Analysis Name k ms1705.d
 Sample Name
 Comment 1 mg/ml dil 1:100 MeOH
 Richiedente: Sani

Acquisition Date 06/05/15 14:05:26
 Method Copy of _01tmix_posneg
 Instrument lm.MS

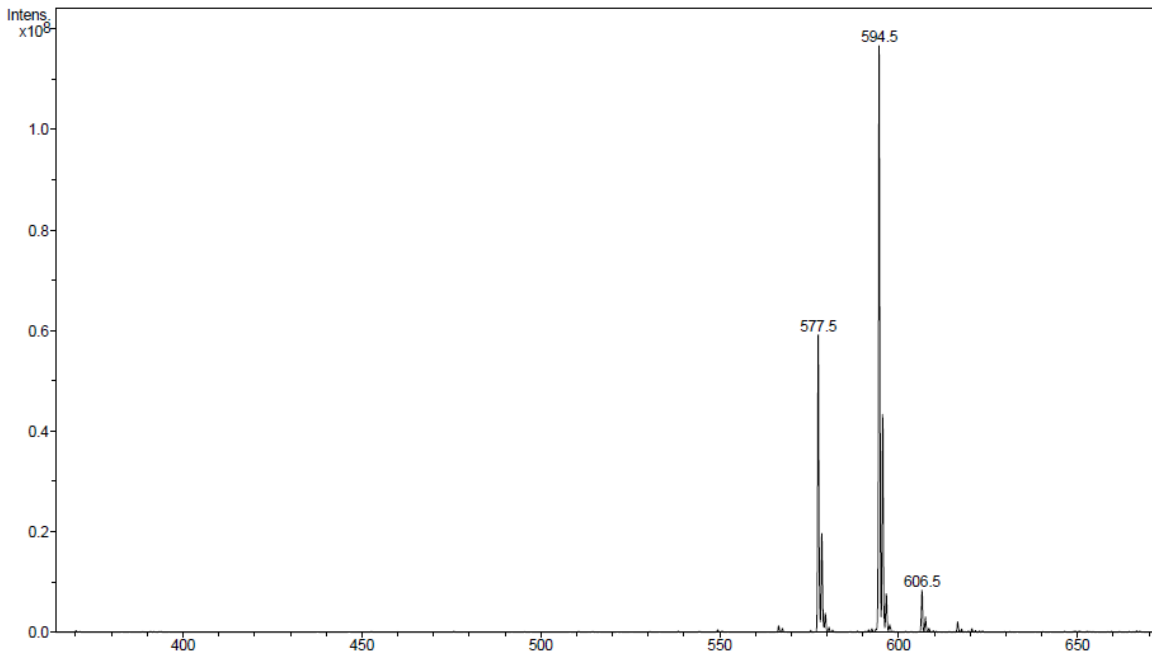

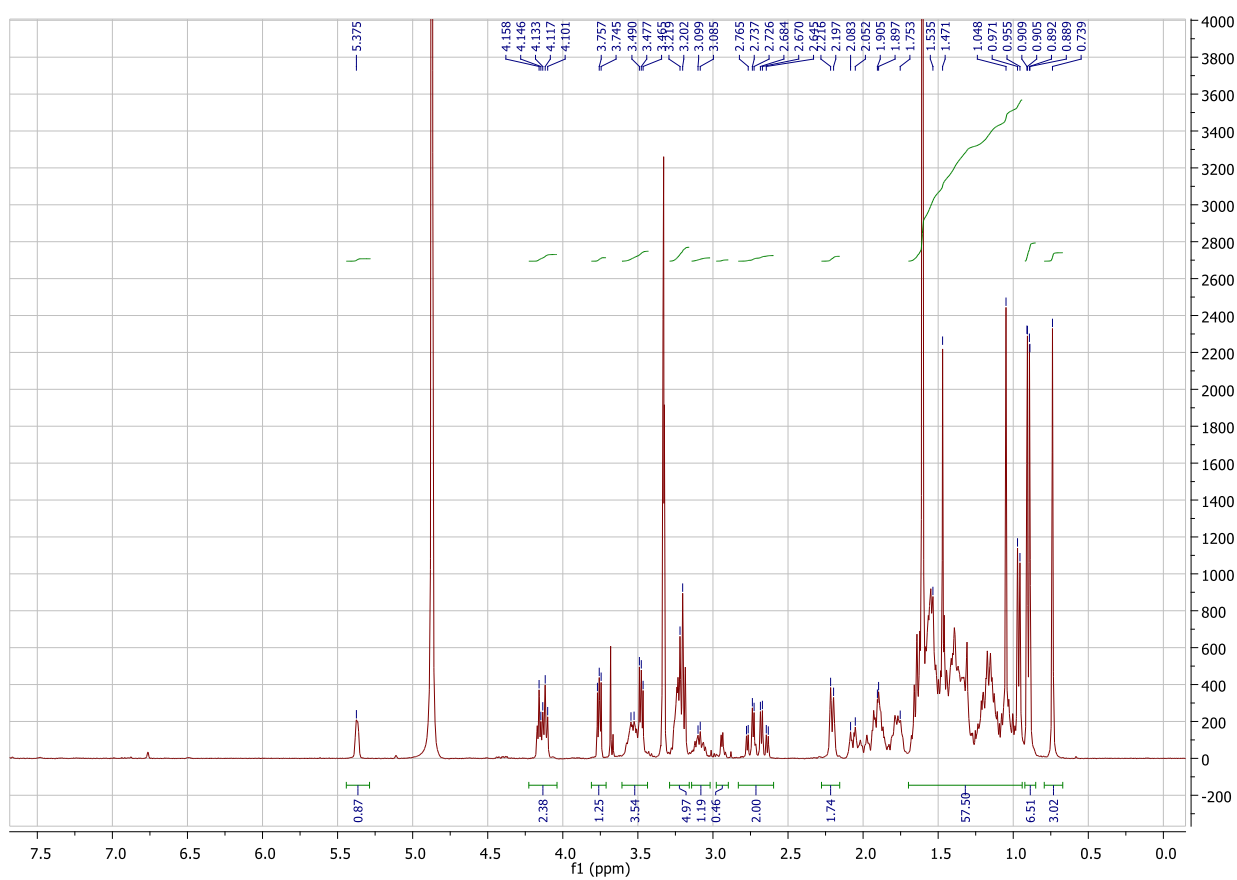
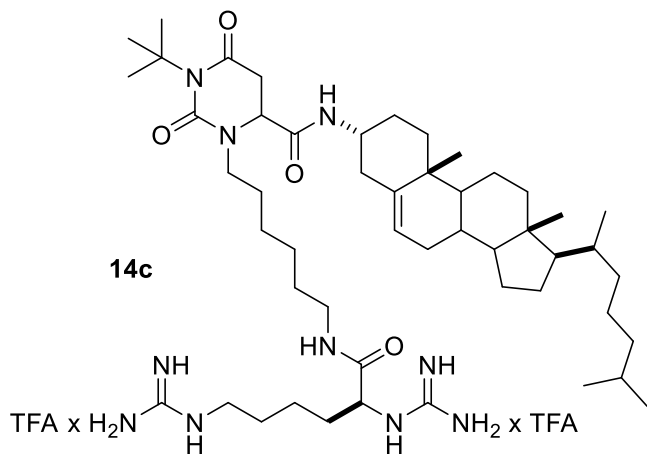

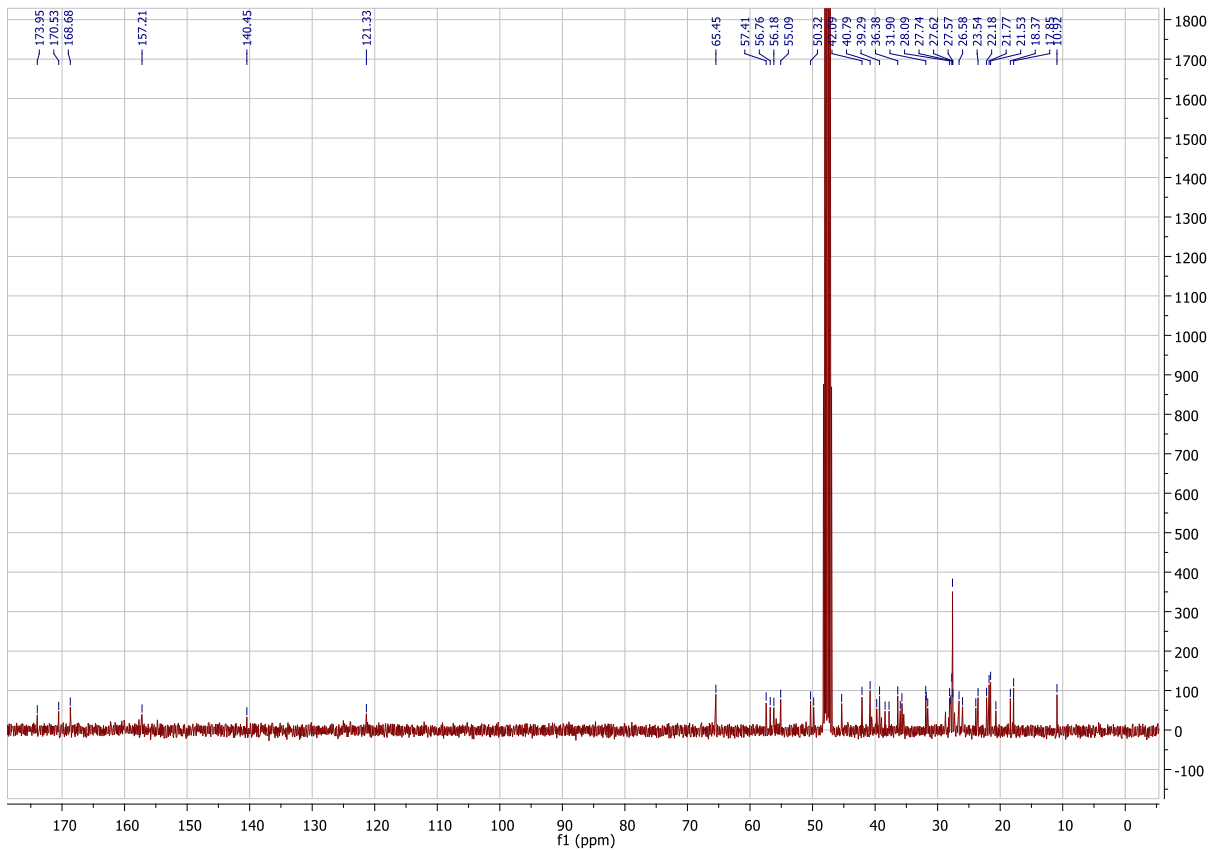

-L.G.S. - Laboratorio Grandi Strumenti - Display Report

Analysis Name	av 2863.d	Acquisition Date	07/01/19 14:52:42	Operator	Walter Panzeri
Sample Name		Method	Copy of _girov 1620	Instrument	esquire3000plus
Comment	1mg/ml dil 1:100 MeOH Richiedente: Volonterio		24713.MS		

