

CARE-ON Can we REly on Our Network?

<https://care-on.cnr.it/>

Sandro Rossato (PI), Cristina Da Lio, Gregorio Dal Sasso, Luca Zaggia - IGG Padova

Laura Criscuolo, Gianna Vivaldo - IGG Pisa

Gianluca Frasca - IGG Torino

Valentina Rossi - IGG Pavia

Progetto finanziato dall'Istituto di Geoscienze e Georisorse del Consiglio Nazionale delle Ricerche

<https://www.igg.cnr.it/ricerche/progetti-finanziati/care-on#c7885>

Riprendiamo qualche concetto:

Boulder counting: Riconoscimento e mappatura di massi sulle superfici di corpi extraterrestri

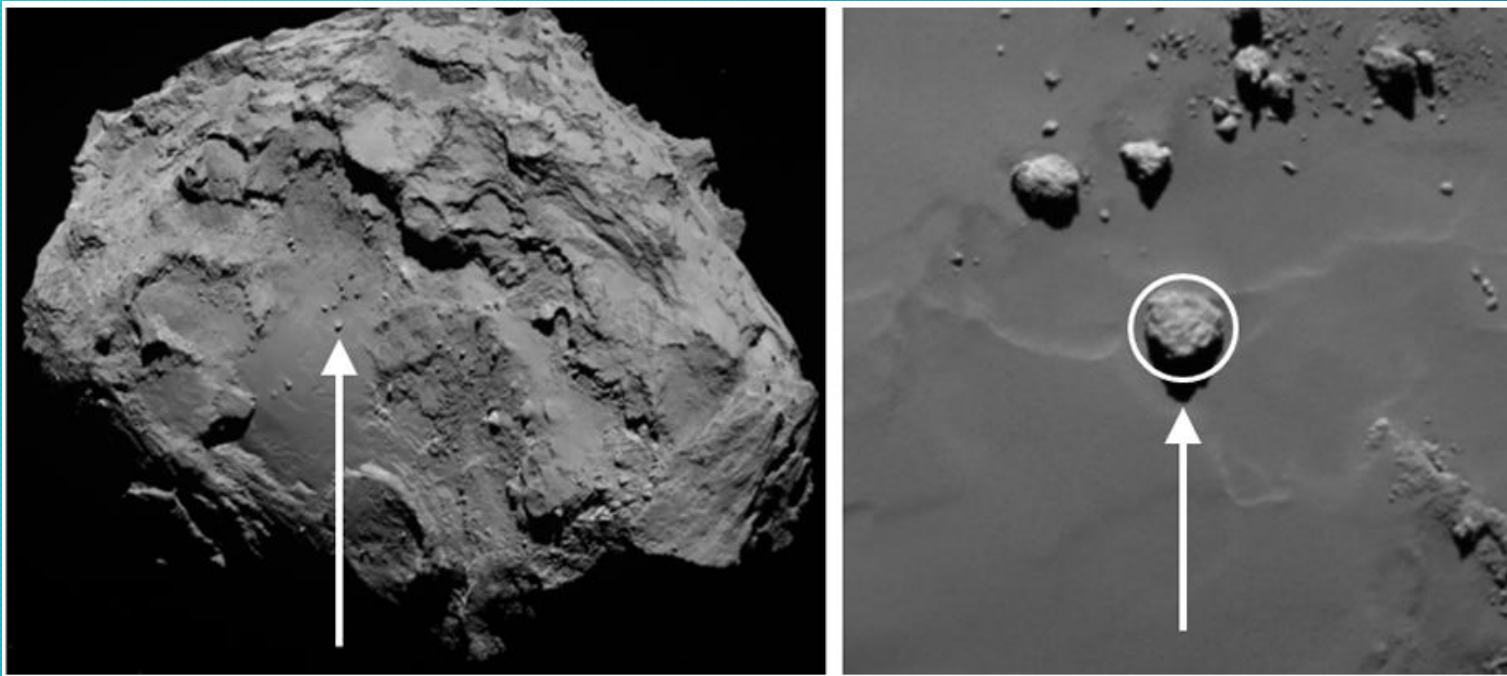

Superficie della cometa 67P/Churyumov-Gerasimenko (da Preusker et al., 2015)

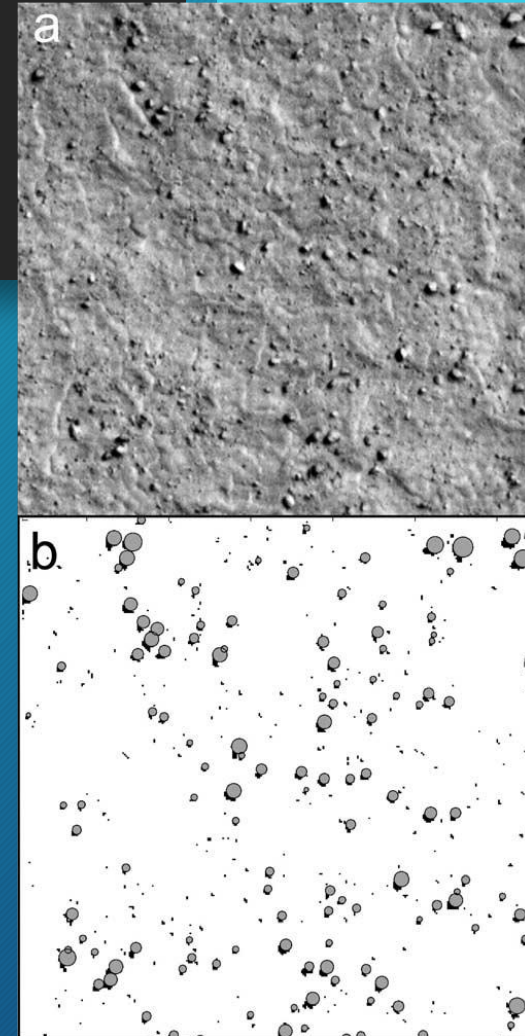

La superficie di Marte ripresa da satellite (a) e la sua controparte interpretata (b) (Golombek et al., 2008)

Cos'è un boulder?

- Un boulder nel campo delle geoscienze è definite come un clasto particolarmente grande, le dimensioni del cui diametro variano tra 1 e 4 metri. Esistono molti altri termini che definiscono clasti più grandi e più piccoli.
- Nelle geoscienze planetarie la risoluzione delle immagini è tale per cui queste distinzioni sono più difficili. Un boulder è quindi generalmente definite come un blocco di roccia appoggiato su una superficie del quale non fa parte.

Come appaiono «realmente»

Si tratta di un' interpretazione

In pratica, si vuole passare dal frame “a” al frame “b”.

Questo implica **interpretare** un'immagine raster di una superficie planetaria (a) per ottenere un layer vettoriale con le sagome delle aree occupate dai boulder (b)

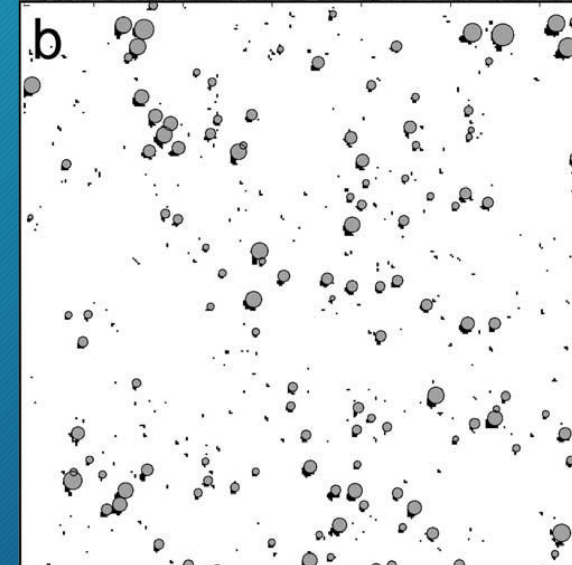
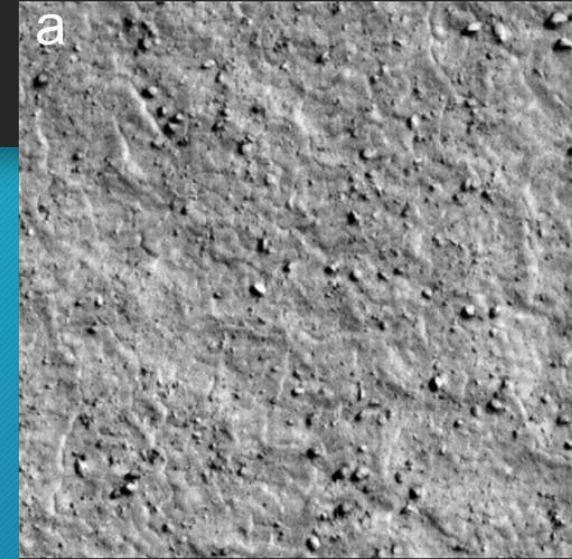

Punti fissi da tenere a mente

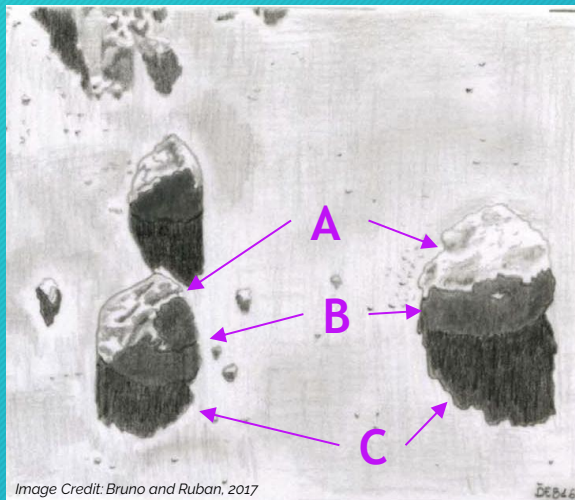
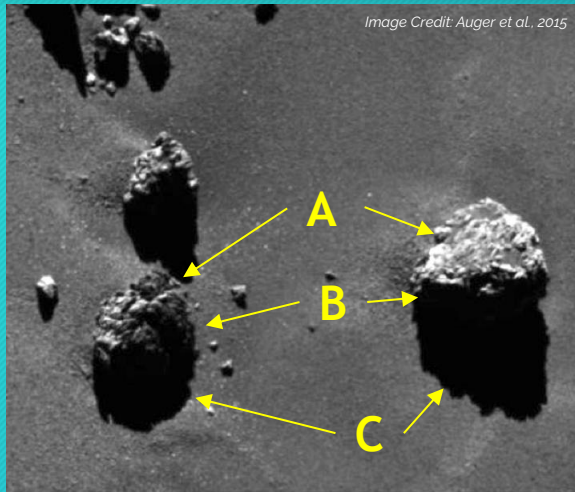

Ogni boulder è definita da:

- Un'area illuminata (A)
- Un'area in ombra (B)
- Un'ombra proiettata (C)

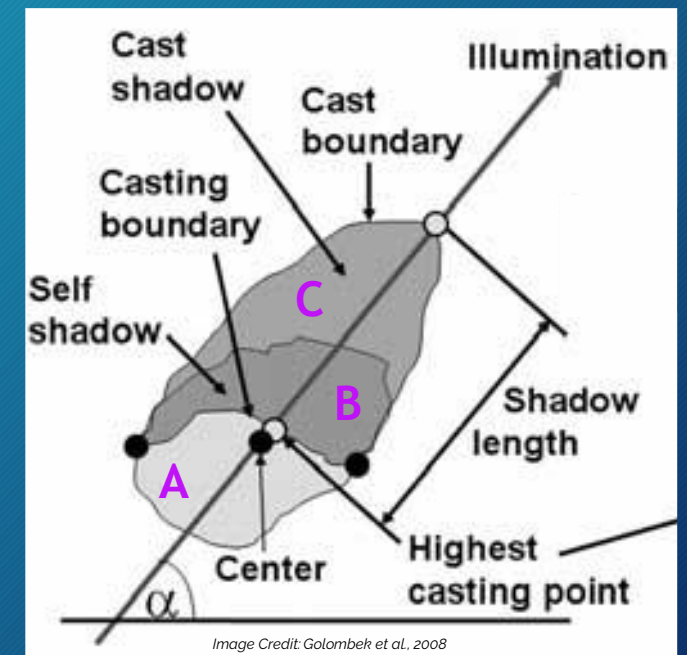
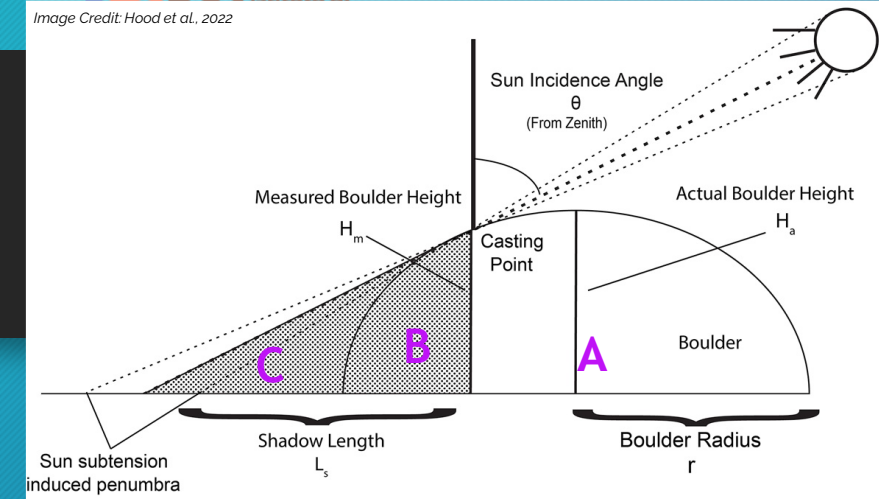

Punti fissi da tenere a mente

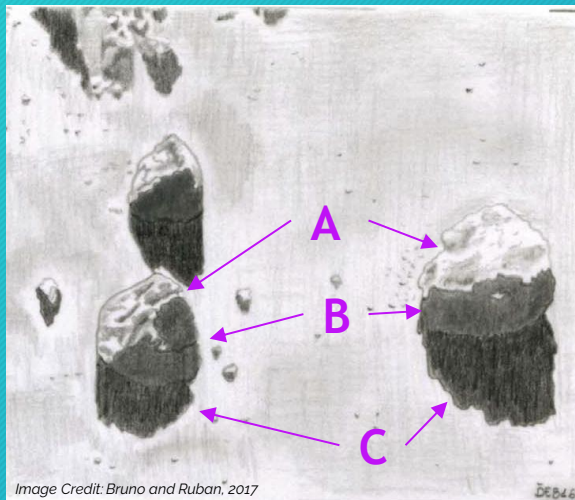
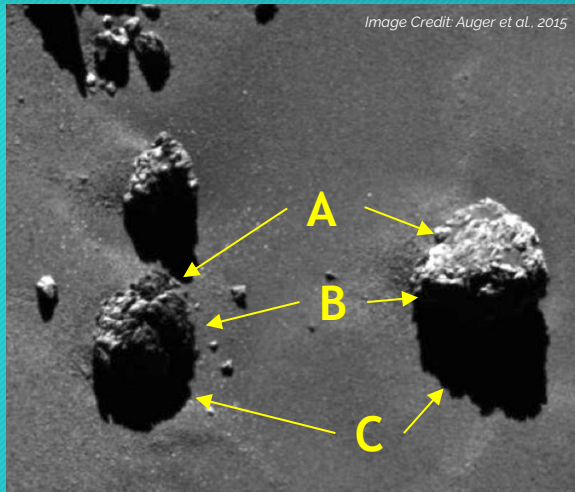

Questo significa che la sagoma di ogni boulder può essere approssimata da una forma circolare definite da solamente 2 punti:

- Il centro
- Il raggio massimo

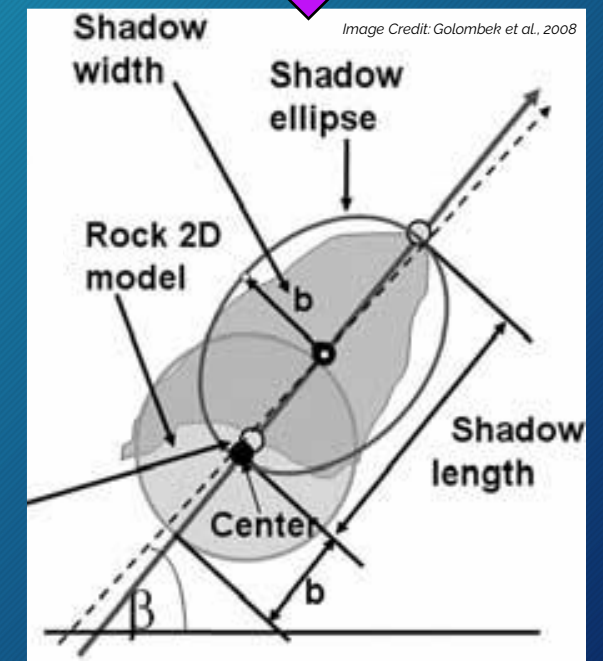
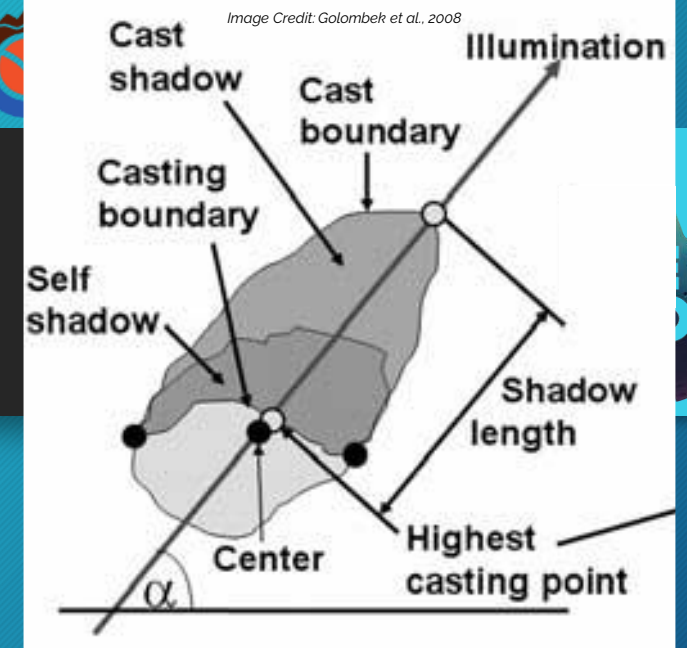

Punti fissi da tenere a mente

Image Credit: Golombek et al., 2008

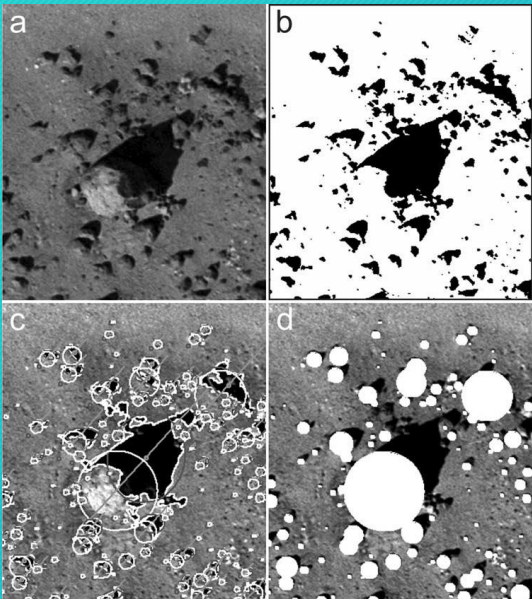

Questo significa che la sagoma di ogni boulder può essere approssimata da una forma circolare definita da soli 2 punti:

- Il centro
- Il raggio massimo

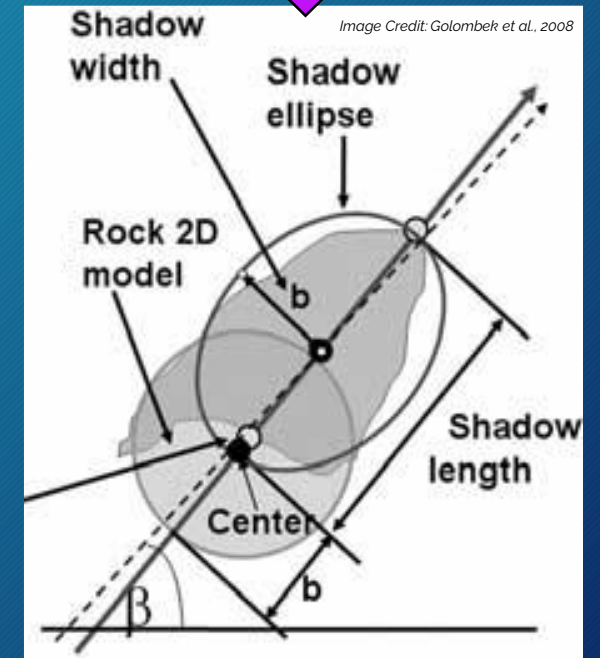
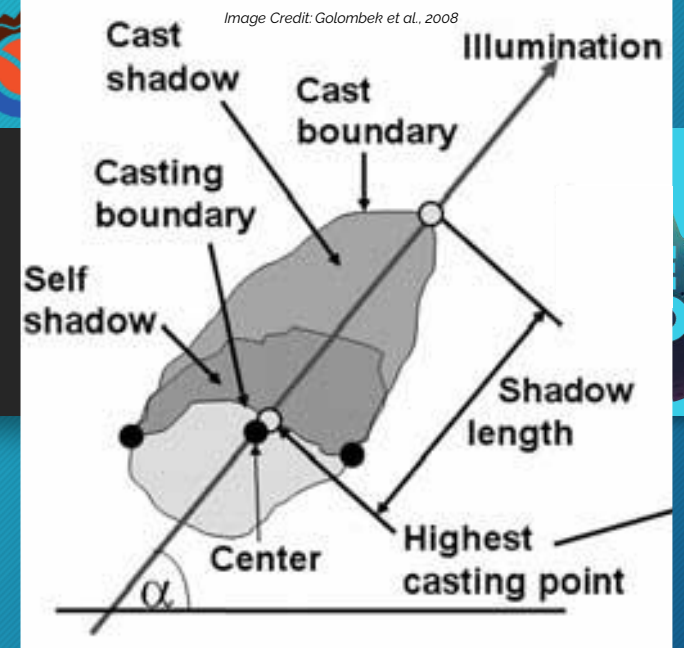

Image Credit: Golombek et al., 2008

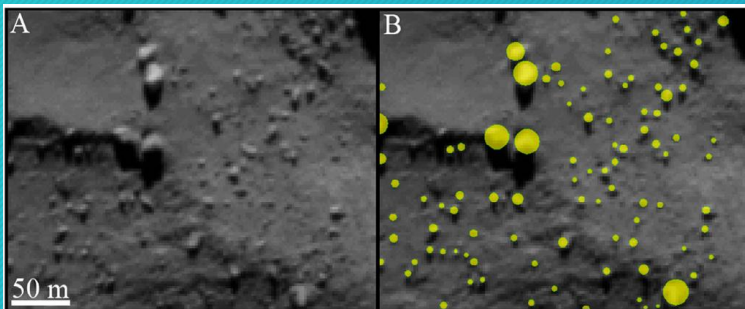
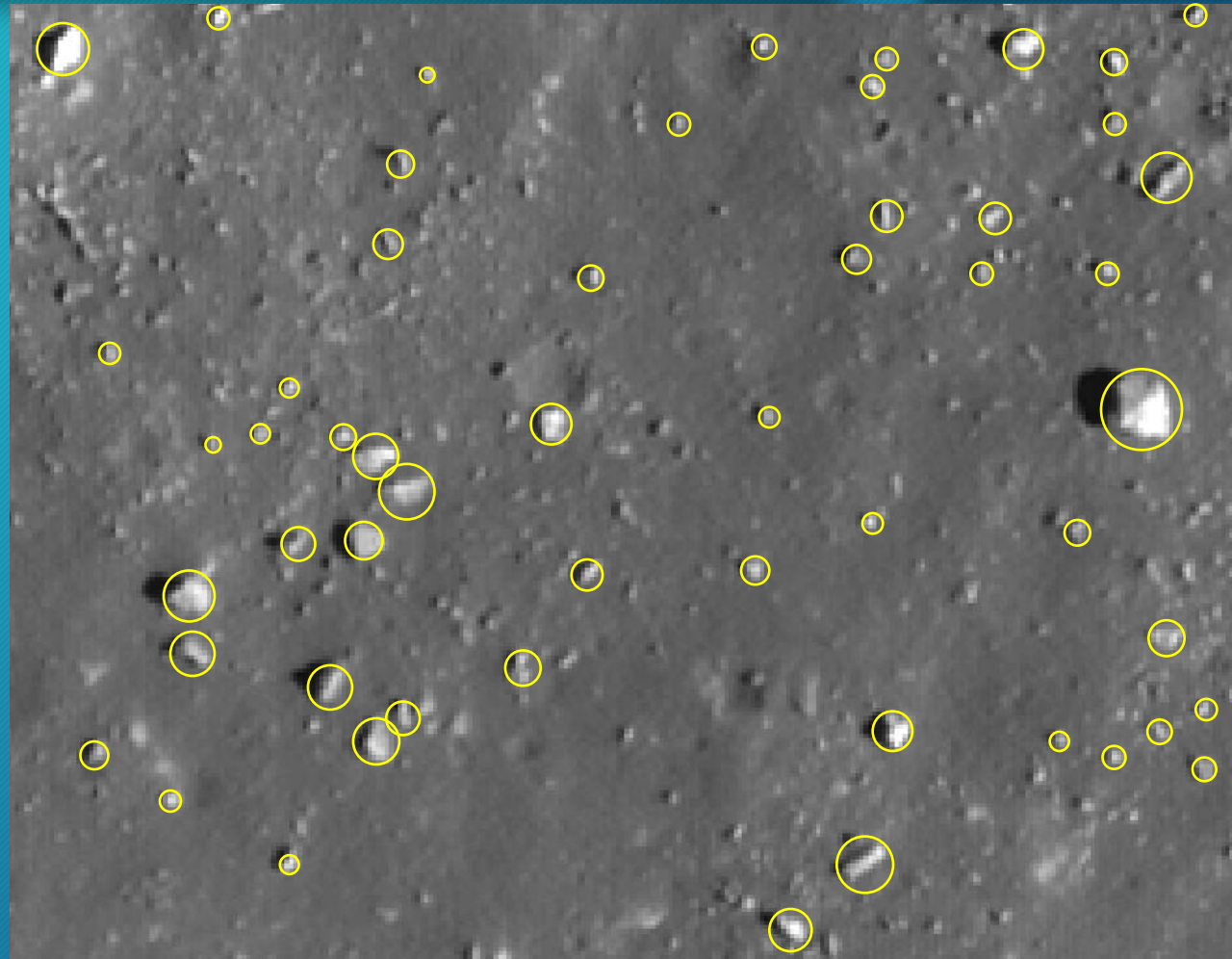
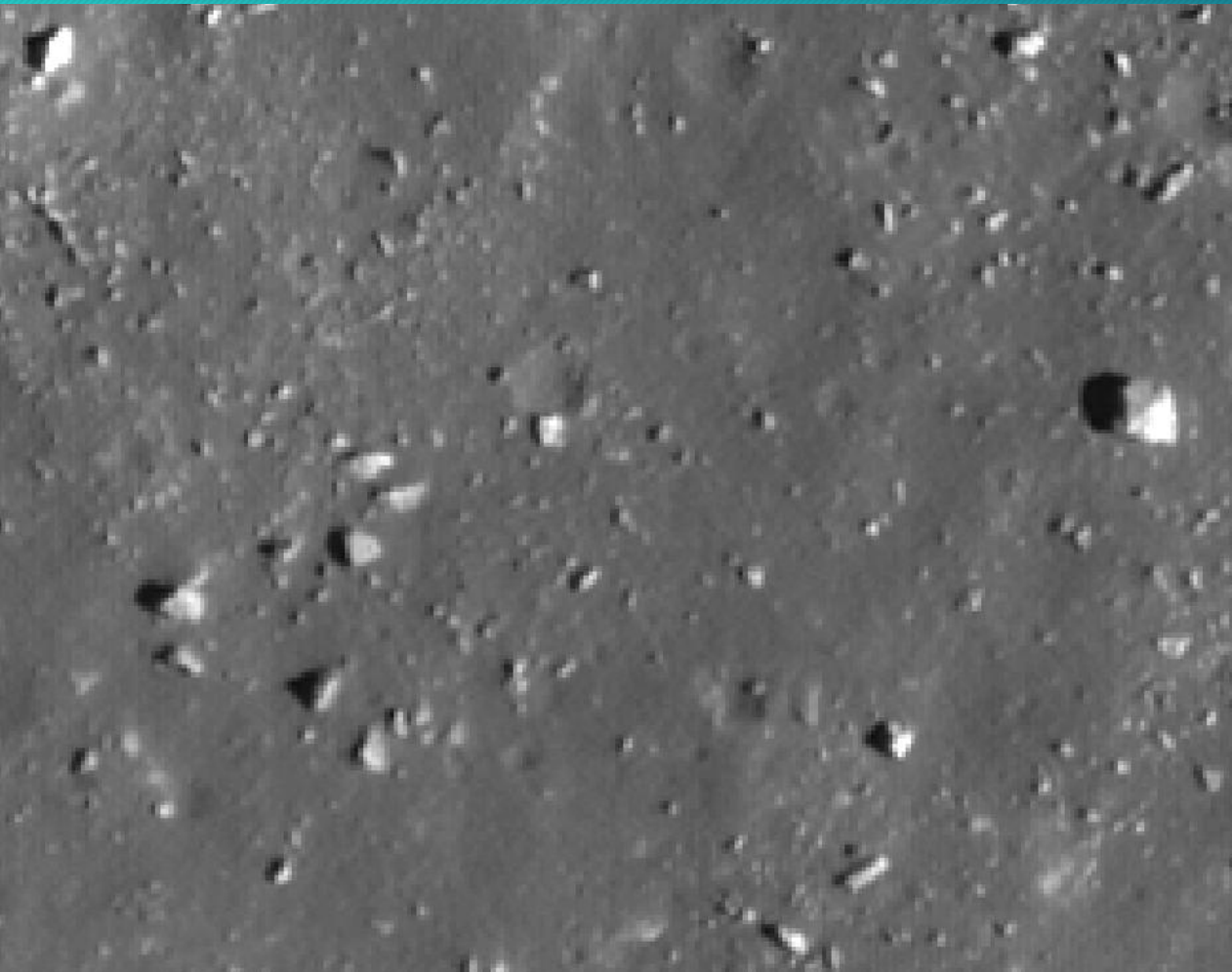
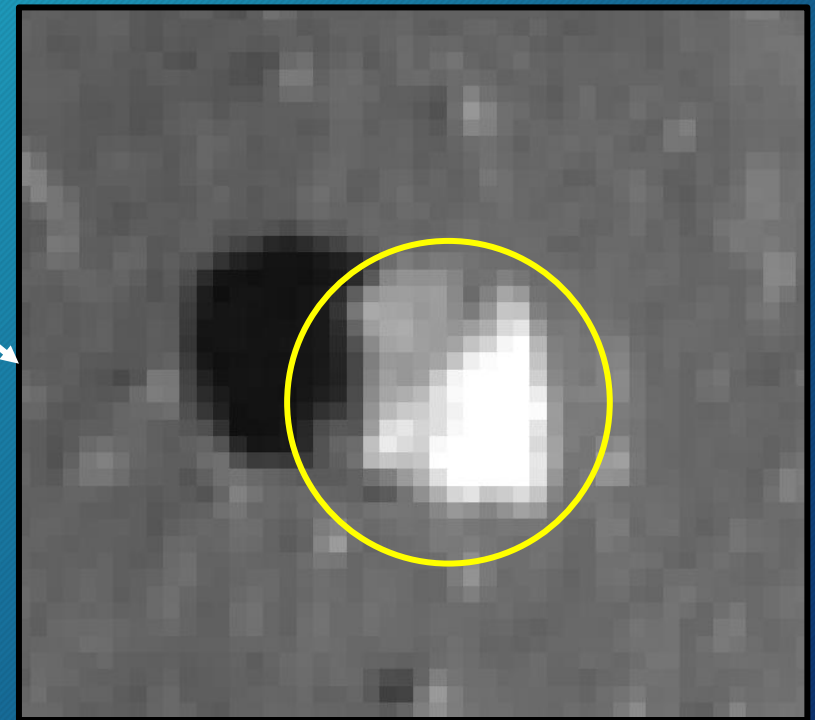
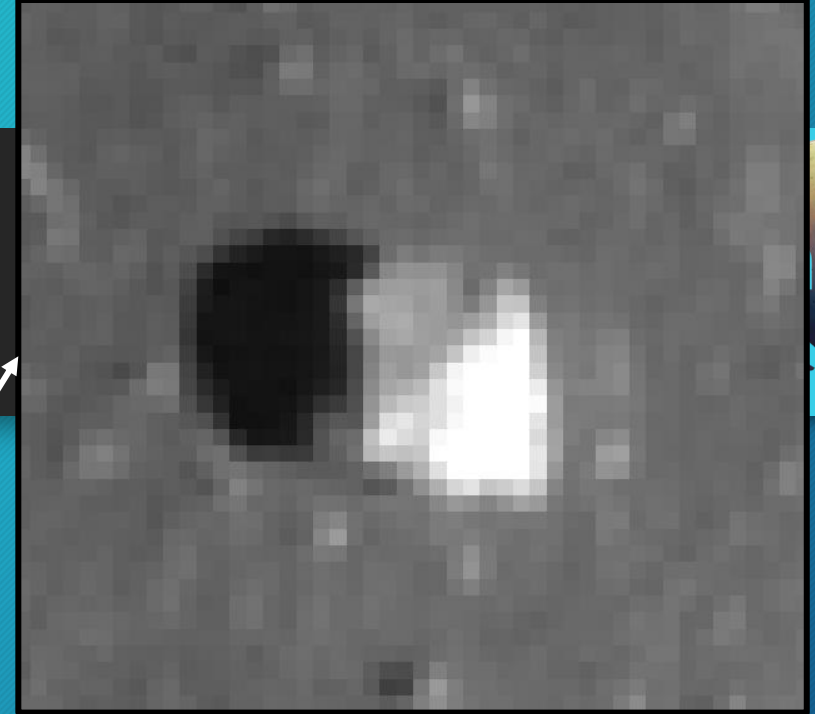
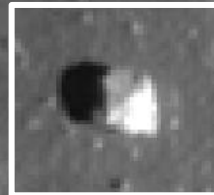
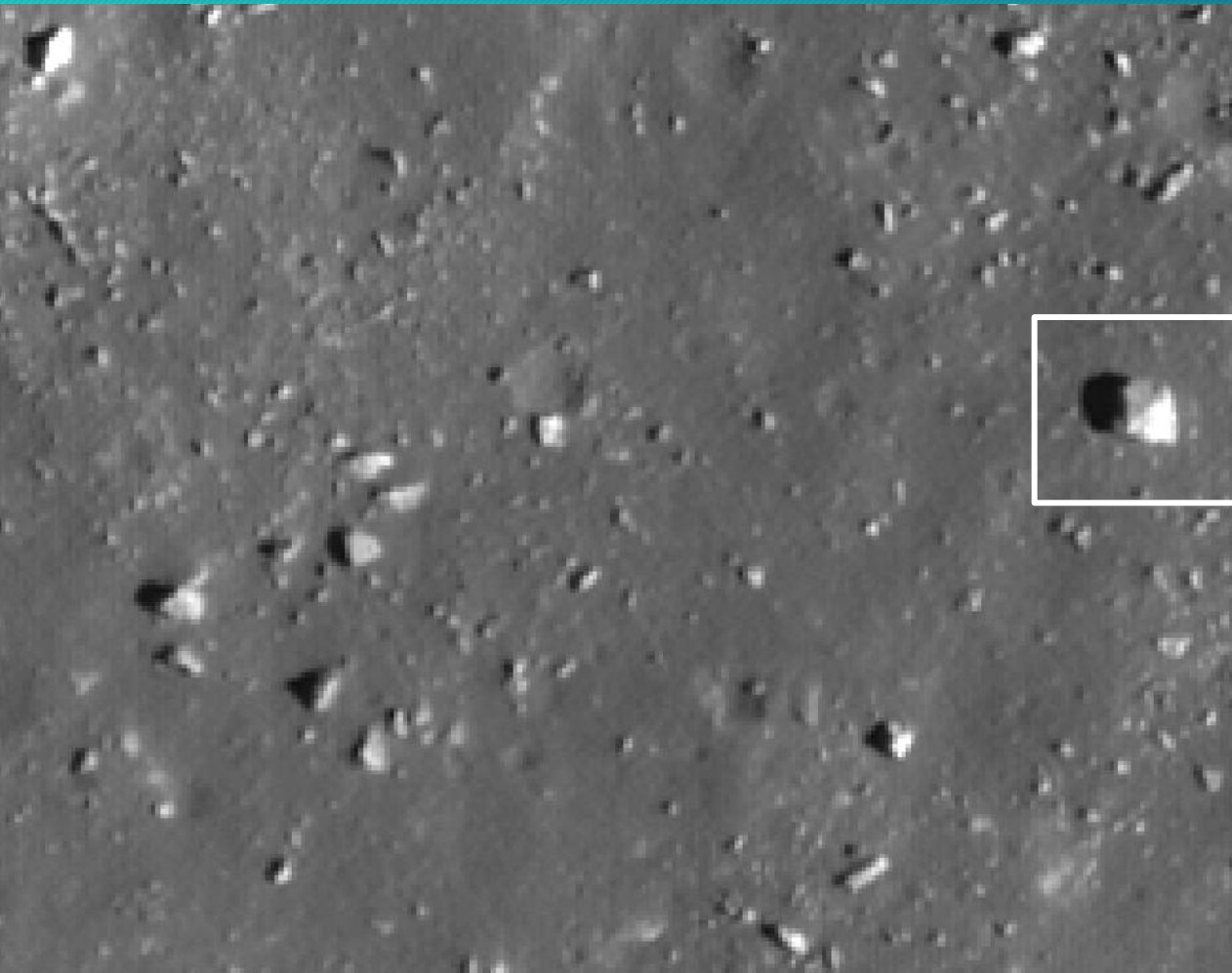

Image Credit: Pajola et al., 2015

Come può apparire una schermata mappata

Come può apparire un masso?

Come può apparire un masso?

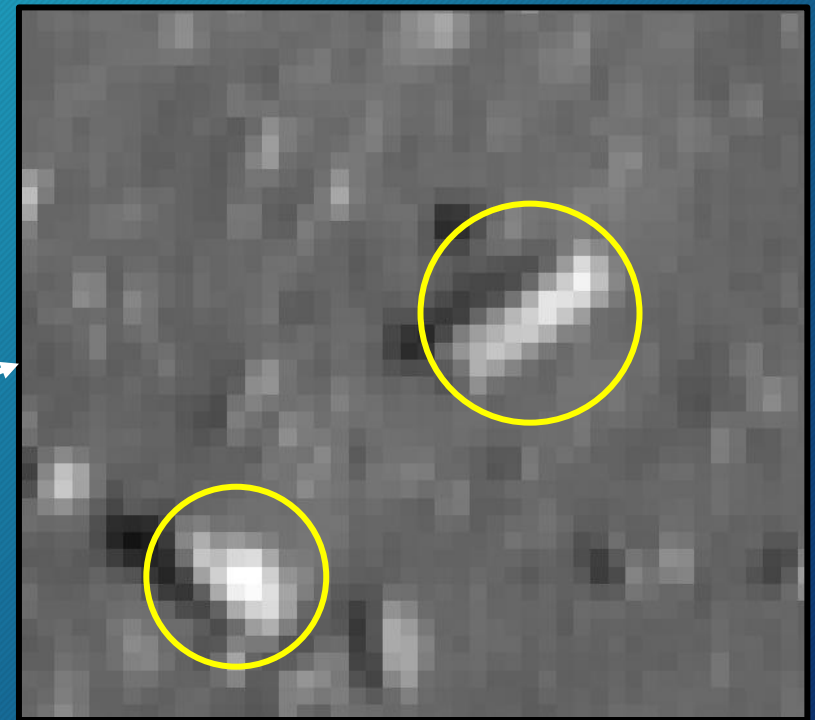
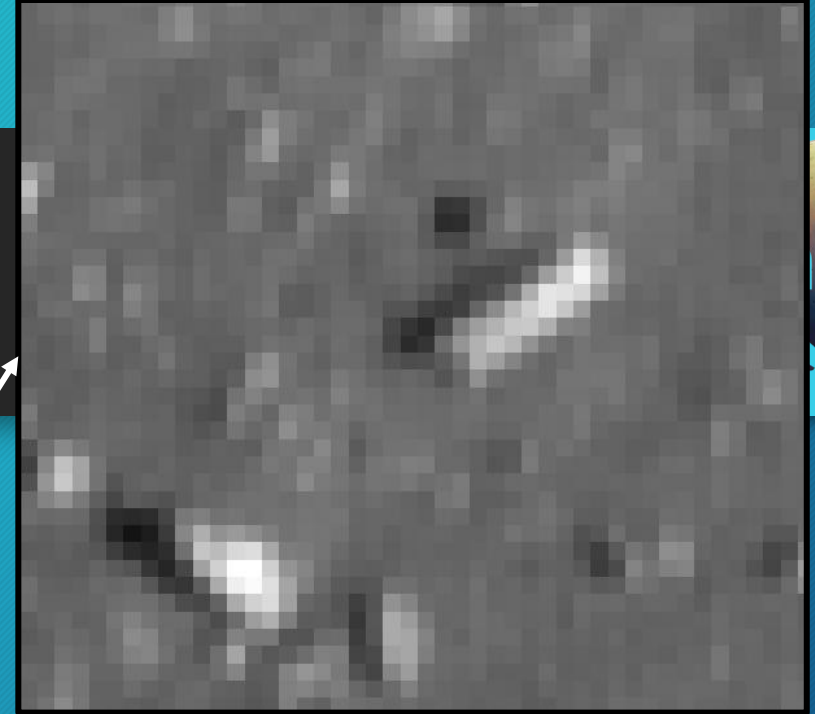
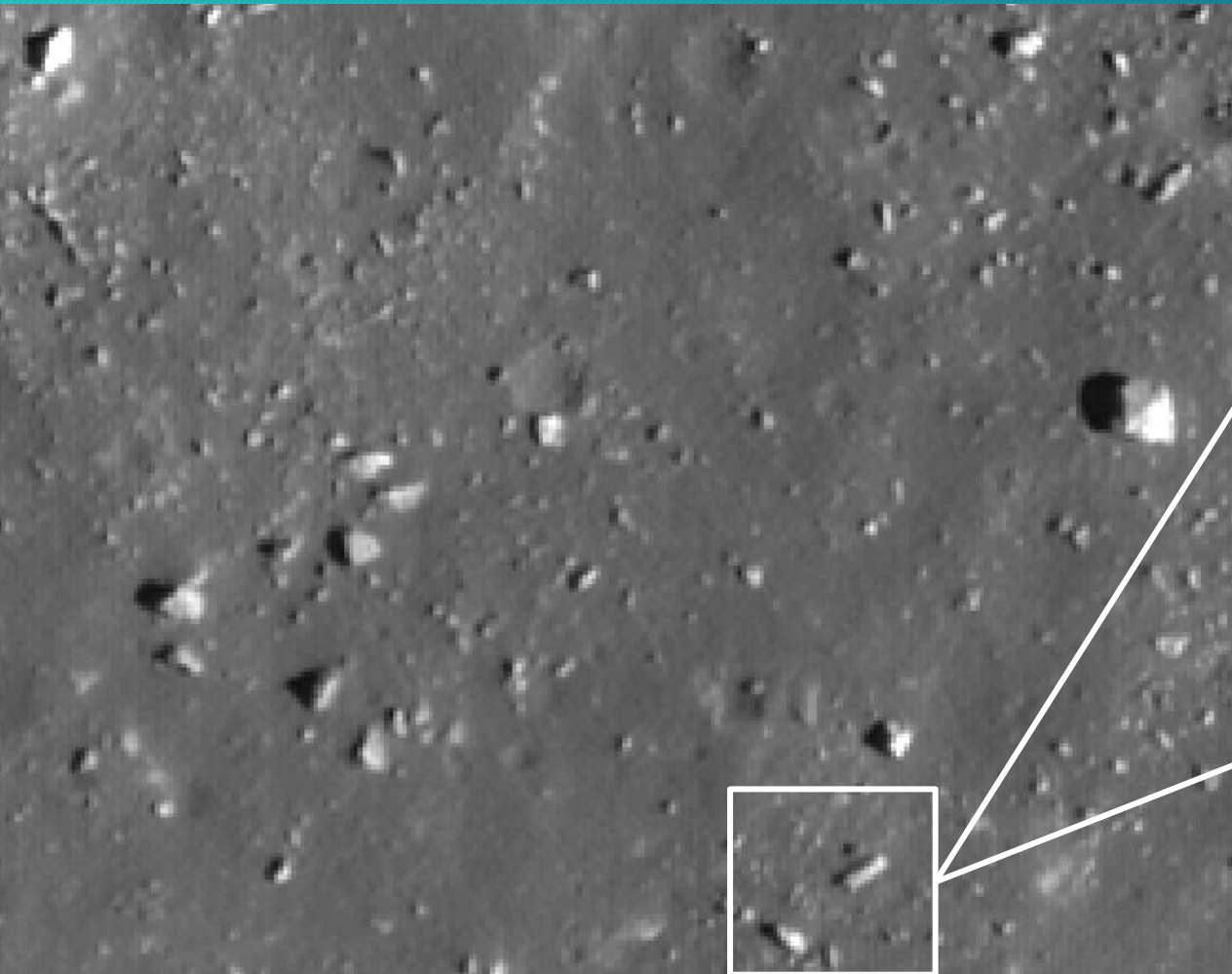

Sovrapposizioni - no problem

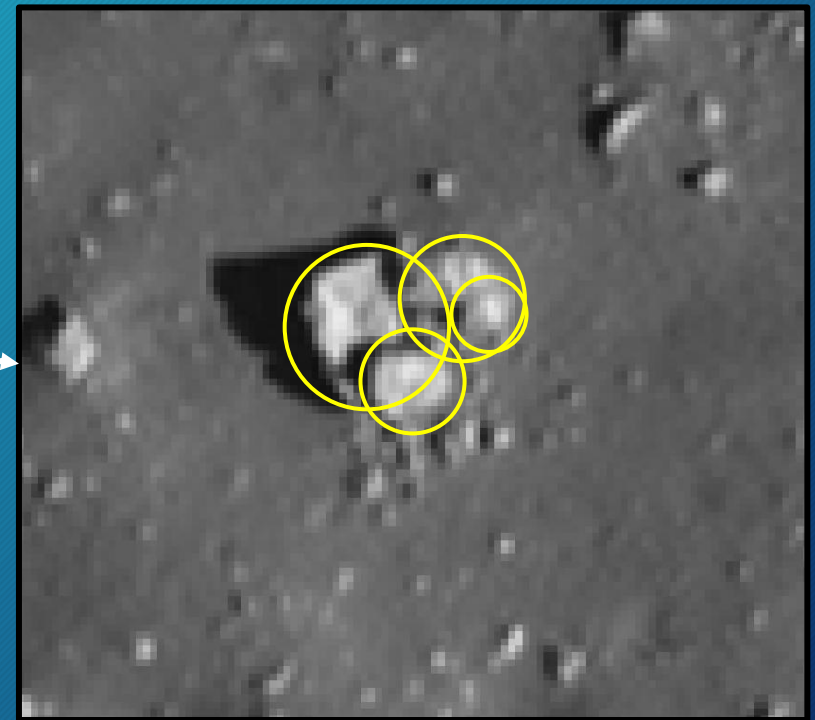
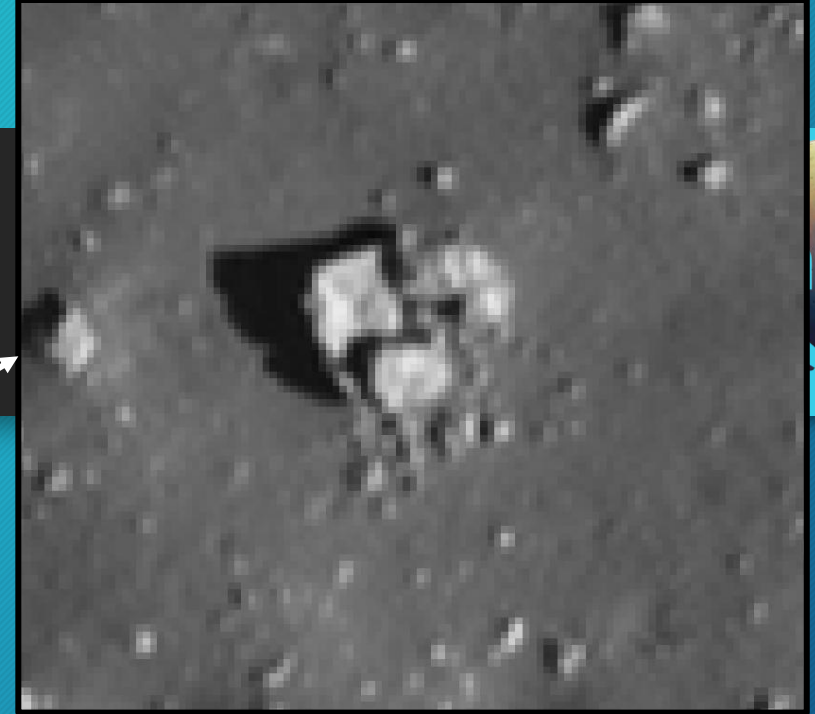
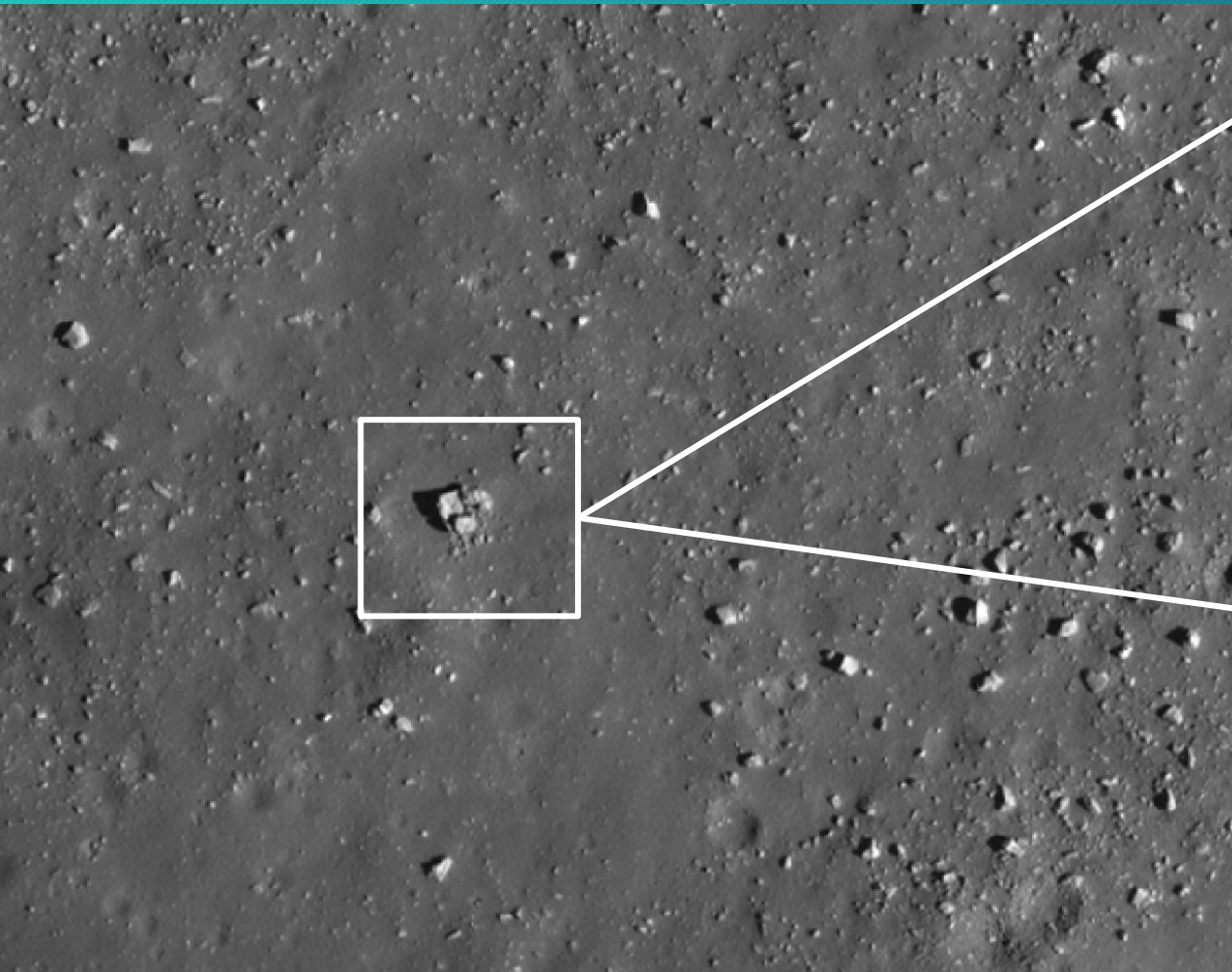

Massi «piccoli»?

Un masso viene considerato affidabile se formato da almeno 4 pixel.

Non importa la dimensione reale del pixel, solo la loro quantità.

Non perdeteci troppo tempo: se avete dubbi su un masso, segnate!

I massi troppo piccoli verranno automaticamente rimossi da noi in fase di analisi dei dati.

Massi «piccoli»

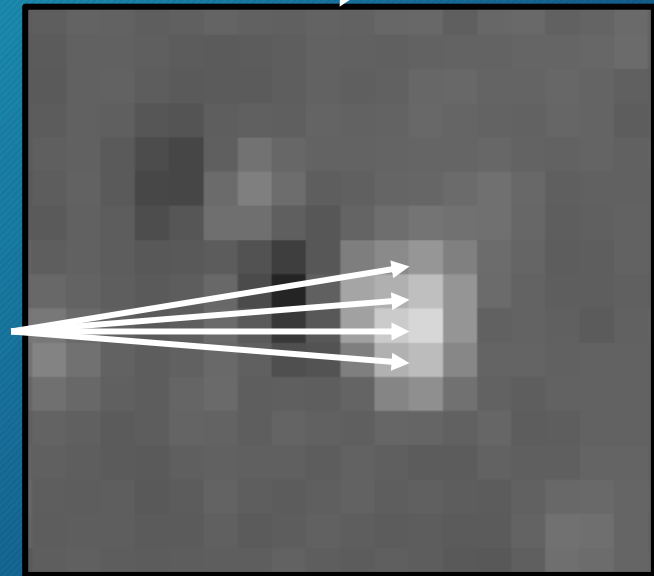
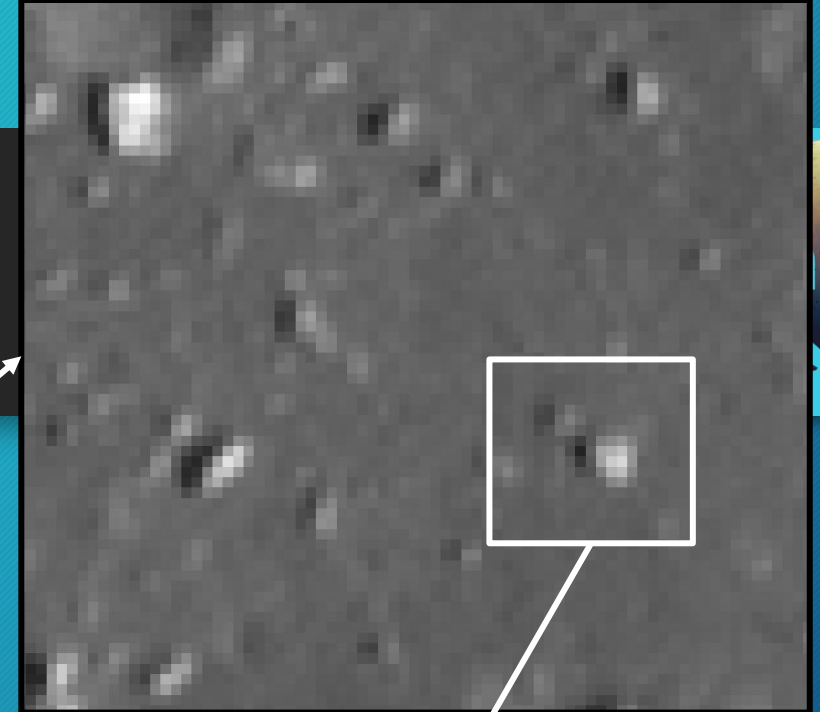
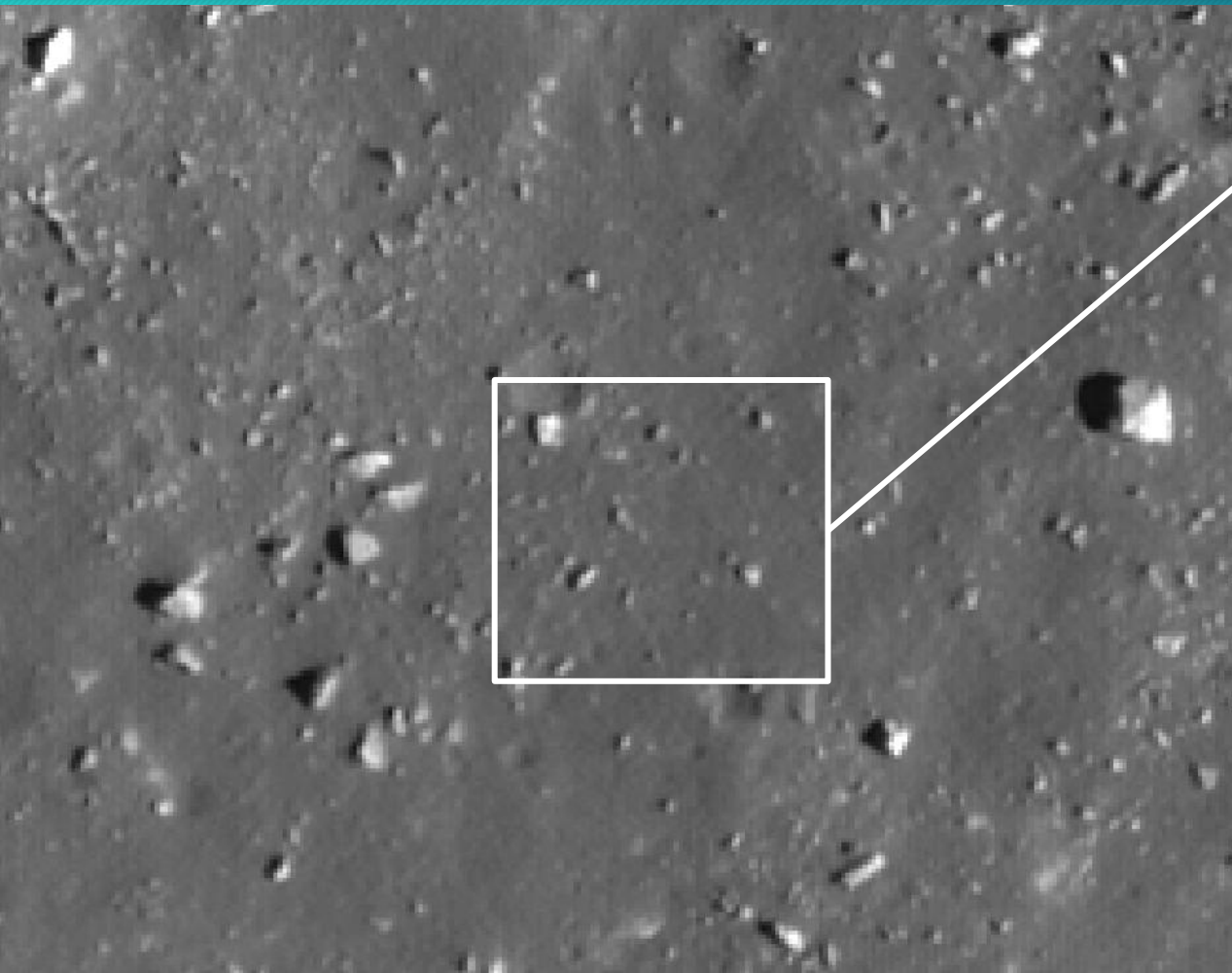

~4 pixel!

Ricordate: se avete dubbi su un masso, includetelo.

Massi troppo piccoli

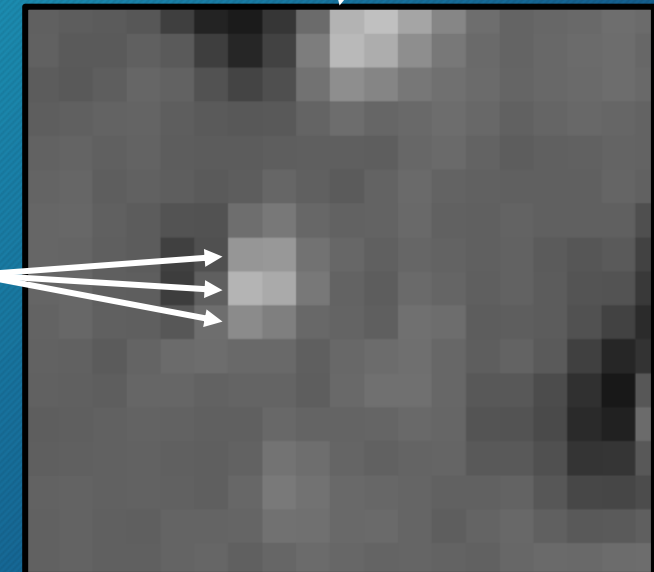
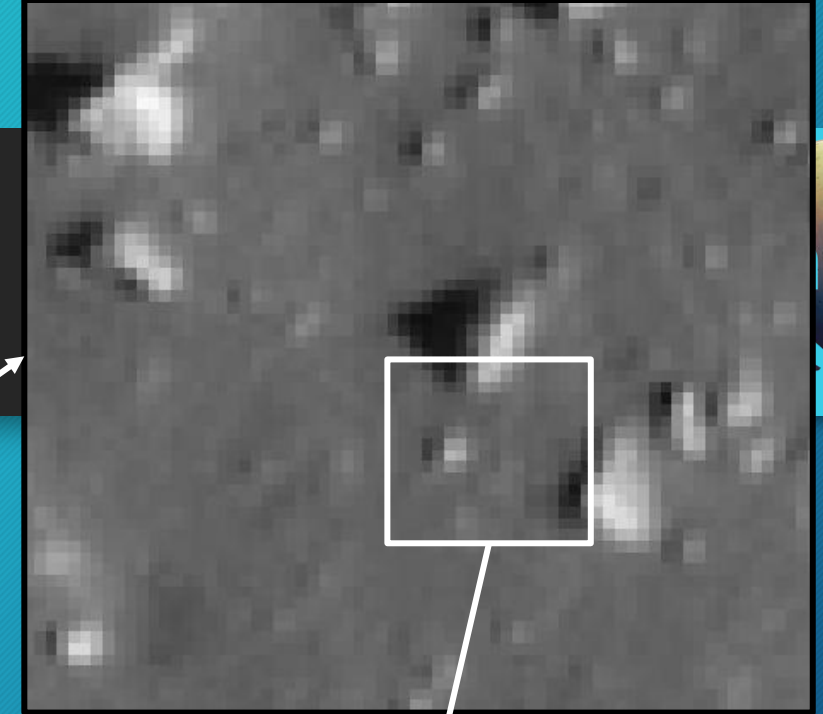
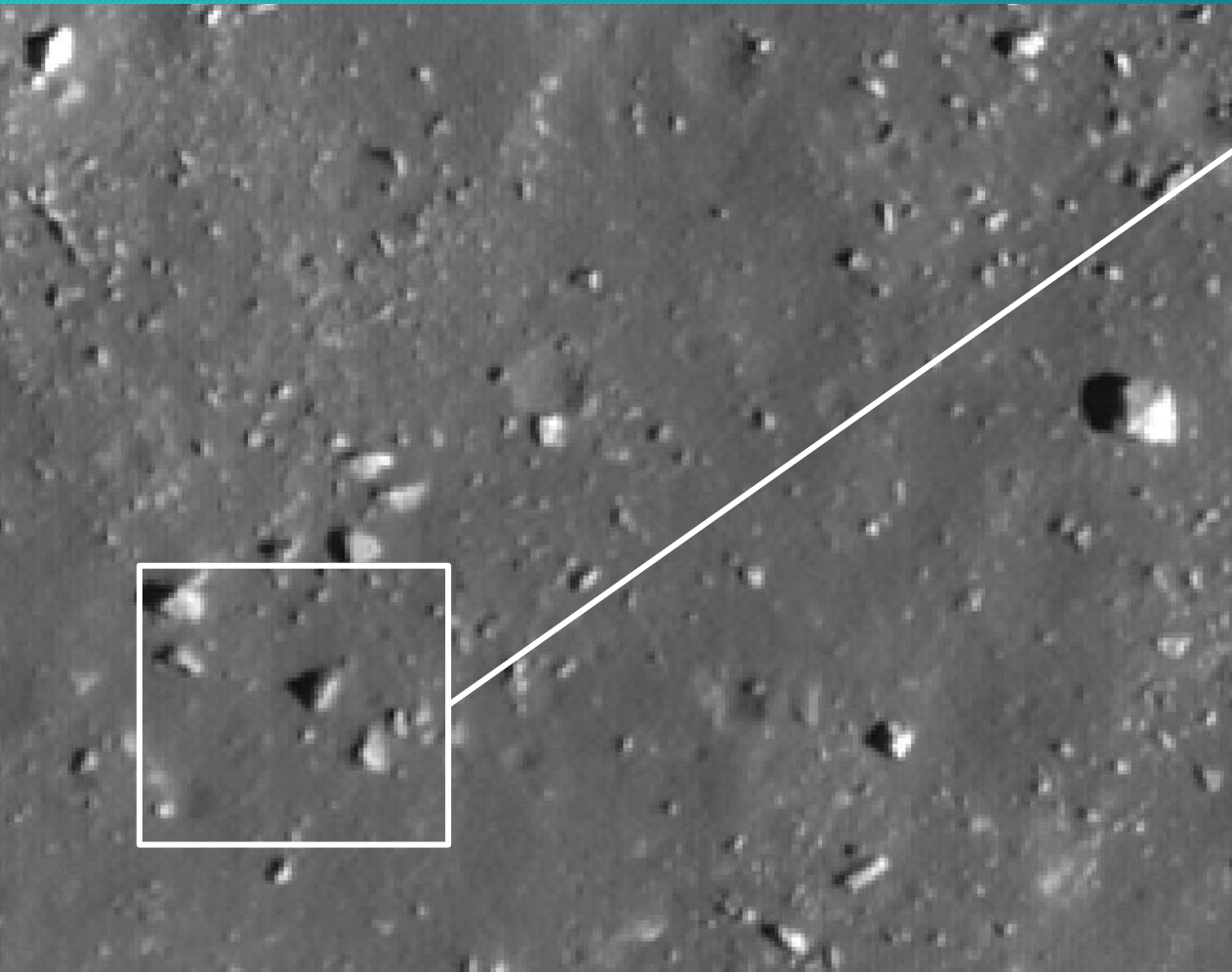

3 pixel!

Le ombre: evitare gli errori

Le ombre: evitare gli errori

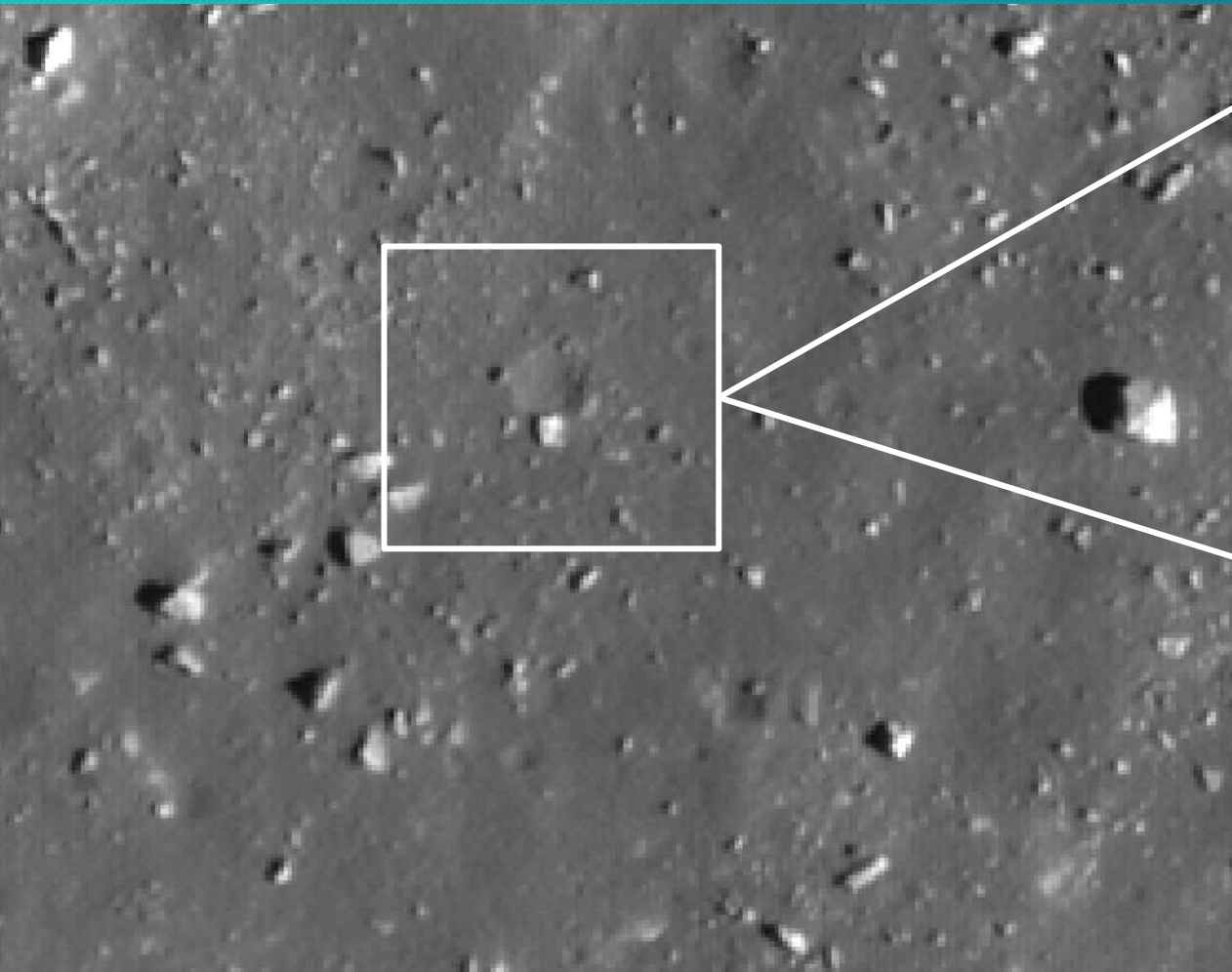

Strategia di mappatura: overlap e sidelap

Il modo migliore per essere sicuri di coprire tutta l'area è iniziare da un angolo (ad esempio quello in alto a sinistra) e procedere orizzontalmente verso il lato opposto.

Una volta completata la prima riga ci si può muovere verticalmente e invertire il senso di marcia per tornare verso il lato di partenza.

Se si identificano tutti i massi nella schermata prima di muoversi e ci si sposta tenendo a video gli ultimi massi visti, si è sicuri di aver coperto tutto l'area.

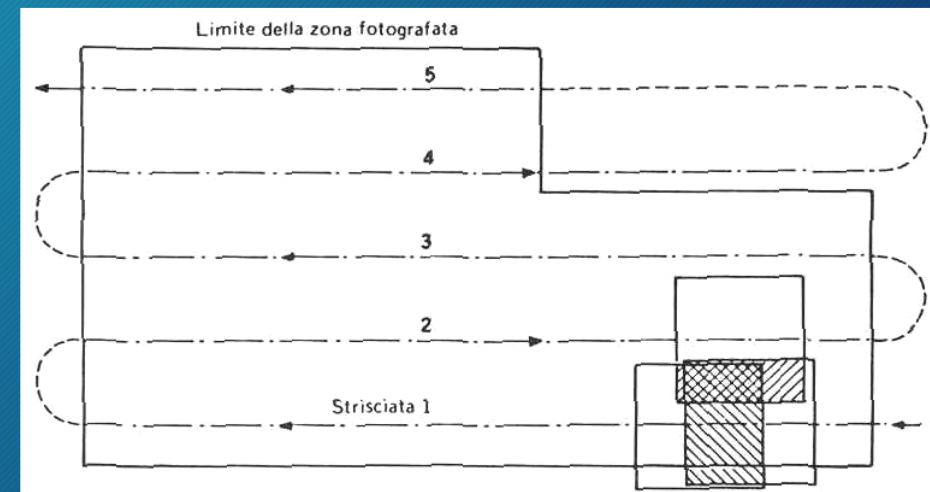
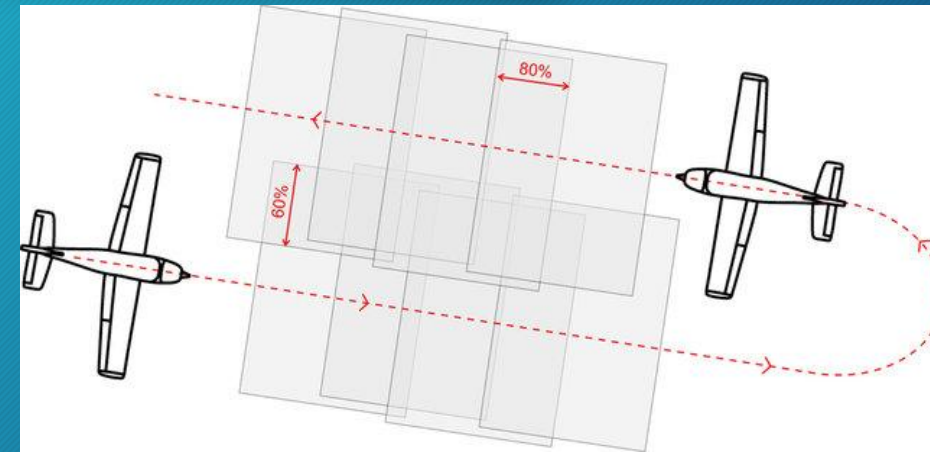

Passi operativi

Per completare il progetto è necessario:

- Compilare il **questionario conoscitivo iniziale** (link via mail tra qualche giorno)
- Mappare la prima area su **Zooniverse** (consigliamo di iniziare con «Area 2»)
- Compilare il **questionario post attività** (link via mail tra qualche giorno)
- Mappare la seconda area su **Zooniverse**
- Compilare il **questionario post attività** (link via mail tra qualche giorno)

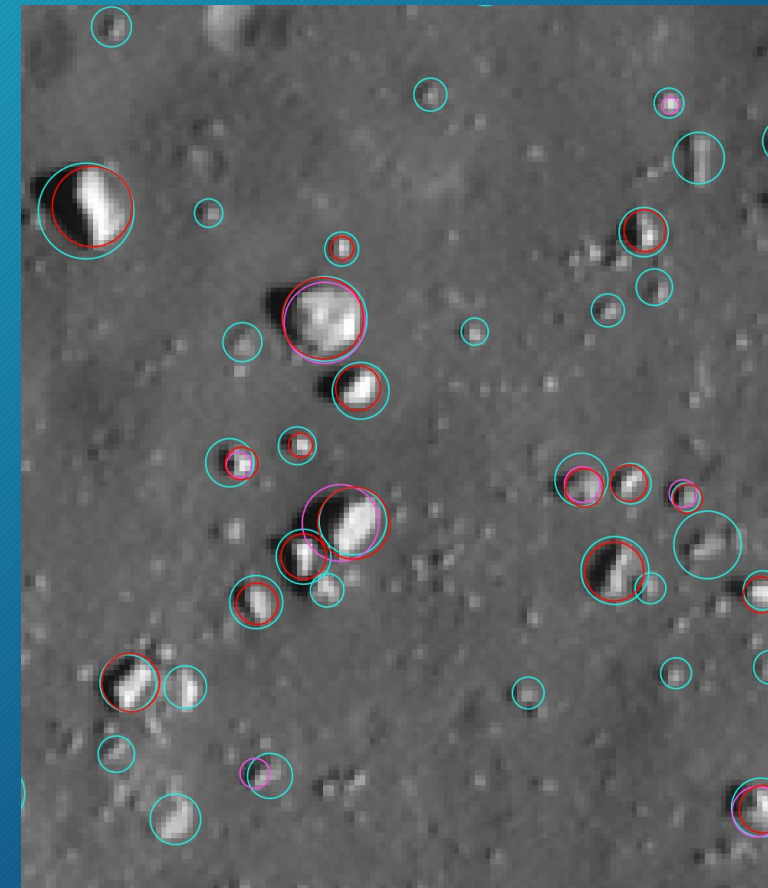

Iniziamo!

Zooniverse: creiamo l'account

PEOPLE-POWERED RESEARCH

ZOONIVERSE

Join millions of people who help to advance real research, science, and knowledge.

Explore projects

<https://www.zooniverse.org/>

WHAT IS THE ZOONIVERSE?

The wisdom of the crowd

The Zooniverse is the world's largest platform for people-powered research. We connect professional researchers with millions of volunteers worldwide. Facilitating real results from impractical, or otherwise impossible research. This has led to new discoveries, policy impacts, and research publications.

Our platform is driven by volunteers, like you. All ages and backgrounds are welcome to participate, no PhD required – just a sense of wonder and a few clicks. Many of the most interesting findings from Zooniverse projects have emerged from discussions between volunteers and researchers. Join us today to take part in cutting-edge research and make your own discoveries!

THE ZOONIVERSE WORKS

866,232,281

CLASSIFICATIONS SO FAR

2,820,971

REGISTERED VOLUNTEERS

Zooniverse: creiamo l'account

PEOPLE-POWERED RESEARCH

ZOONIVERSE

Join millions of people who help to advance real research,
science, and knowledge.

Explore projects

<https://www.zooniverse.org/>

Lo username è fondamentale per collegare le
vostre mappature ai risultati dei questionari

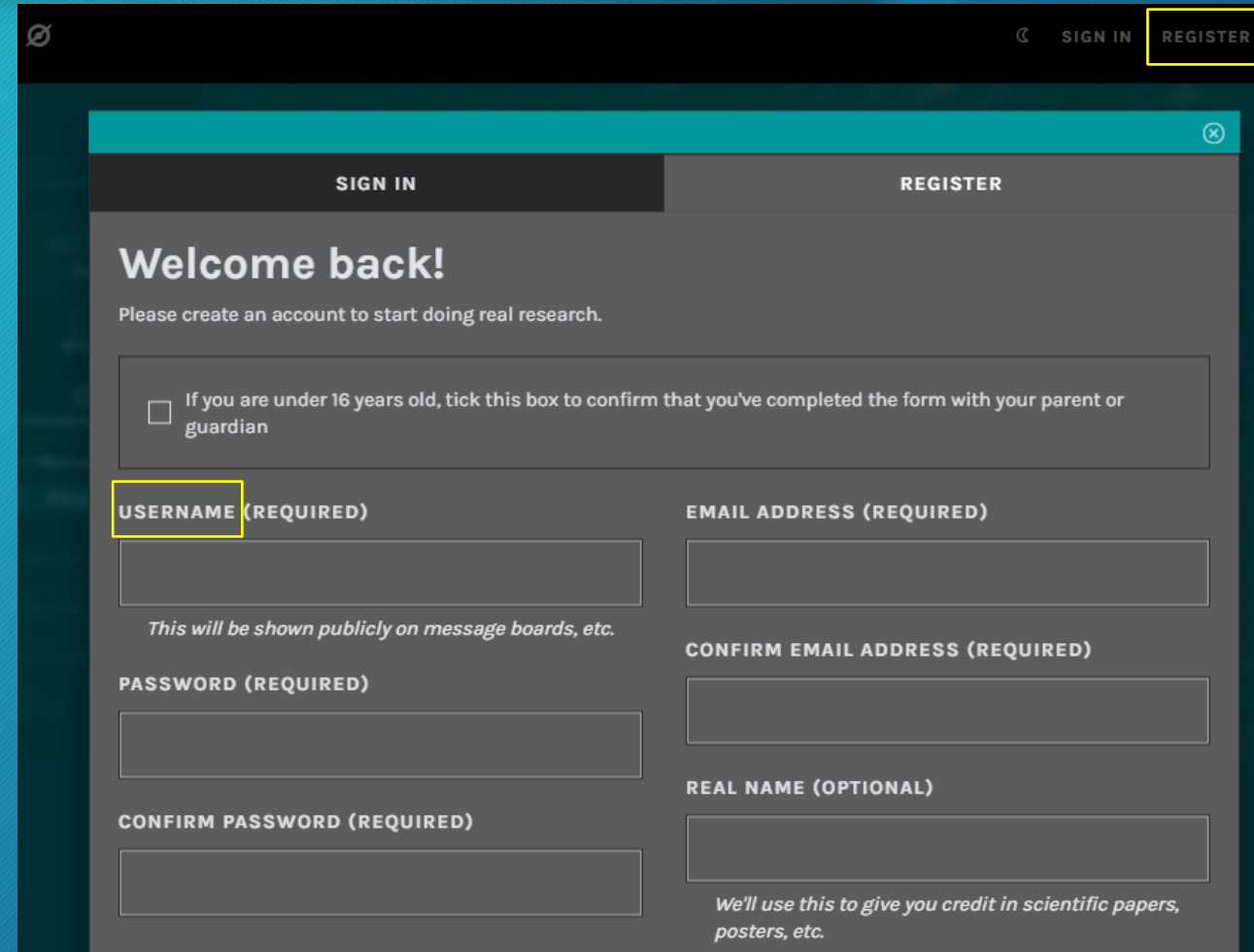

Zooniverse: la pagina del progetto

PEOPLE-POWERED RESEARCH

ZOONIVERSE

Join millions of people who help to advance real research,
science, and knowledge.

Explore projects

<https://www.zooniverse.org/>

CARE-ON boulders

<https://l.cnr.it/care-on-boulders>

Zooniverse: la pagina del pro

PEOPLE-POWERED RESEARCH

ZOONIVERSE

Join millions of people who help to advance real research, science, and knowledge.

Explore projects

<https://www.zooniverse.org/>

CARE-ON boulders

<https://l.cnr.it/care-on-boulders>

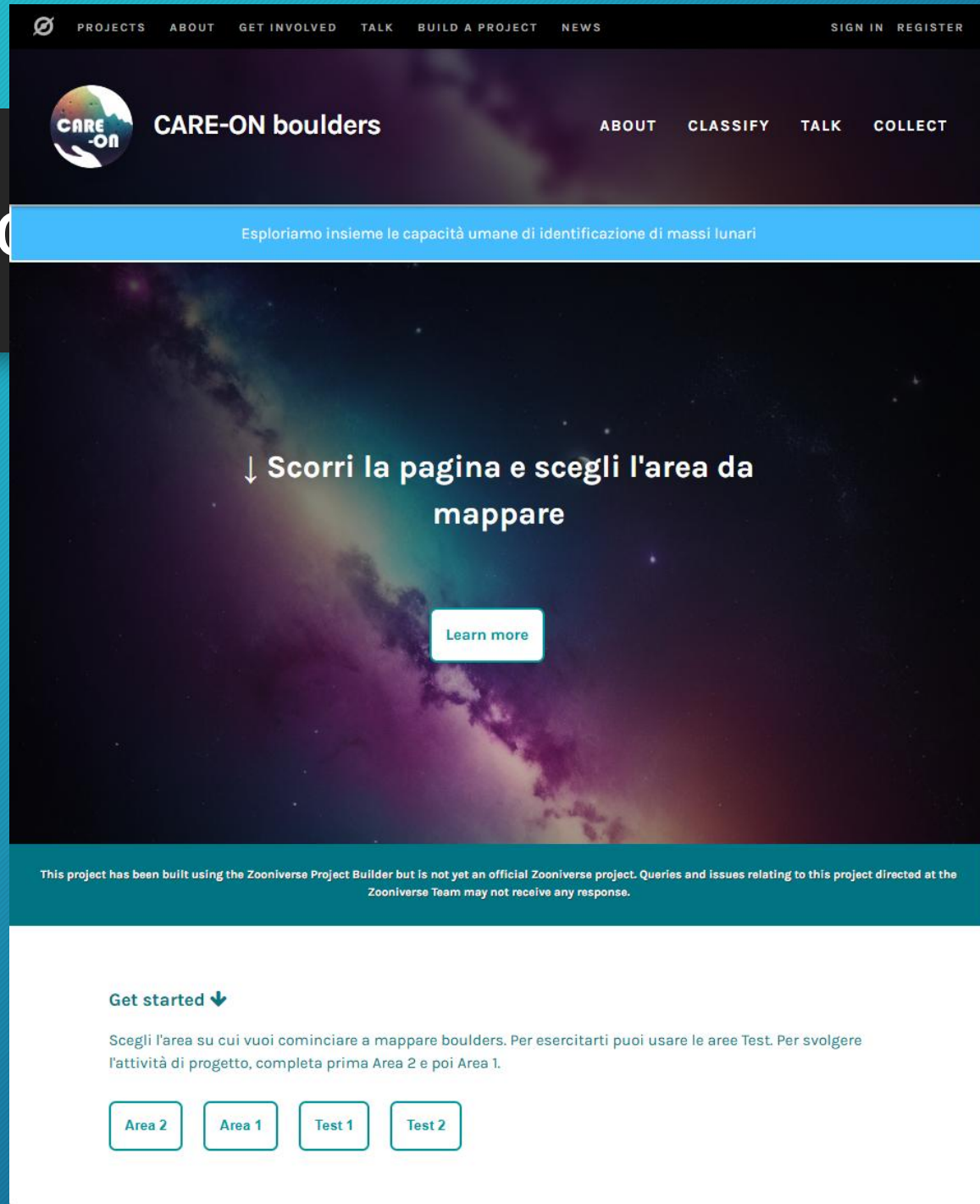

Zooniverse: la pagina del pro

PEOPLE-POWERED RESEARCH

ZOONIVERSE

Join millions of people who help to advance real research, science, and knowledge.

Explore projects

<https://www.zooniverse.org/>

CARE-ON boulders

<https://l.cnr.it/care-on-boulders>

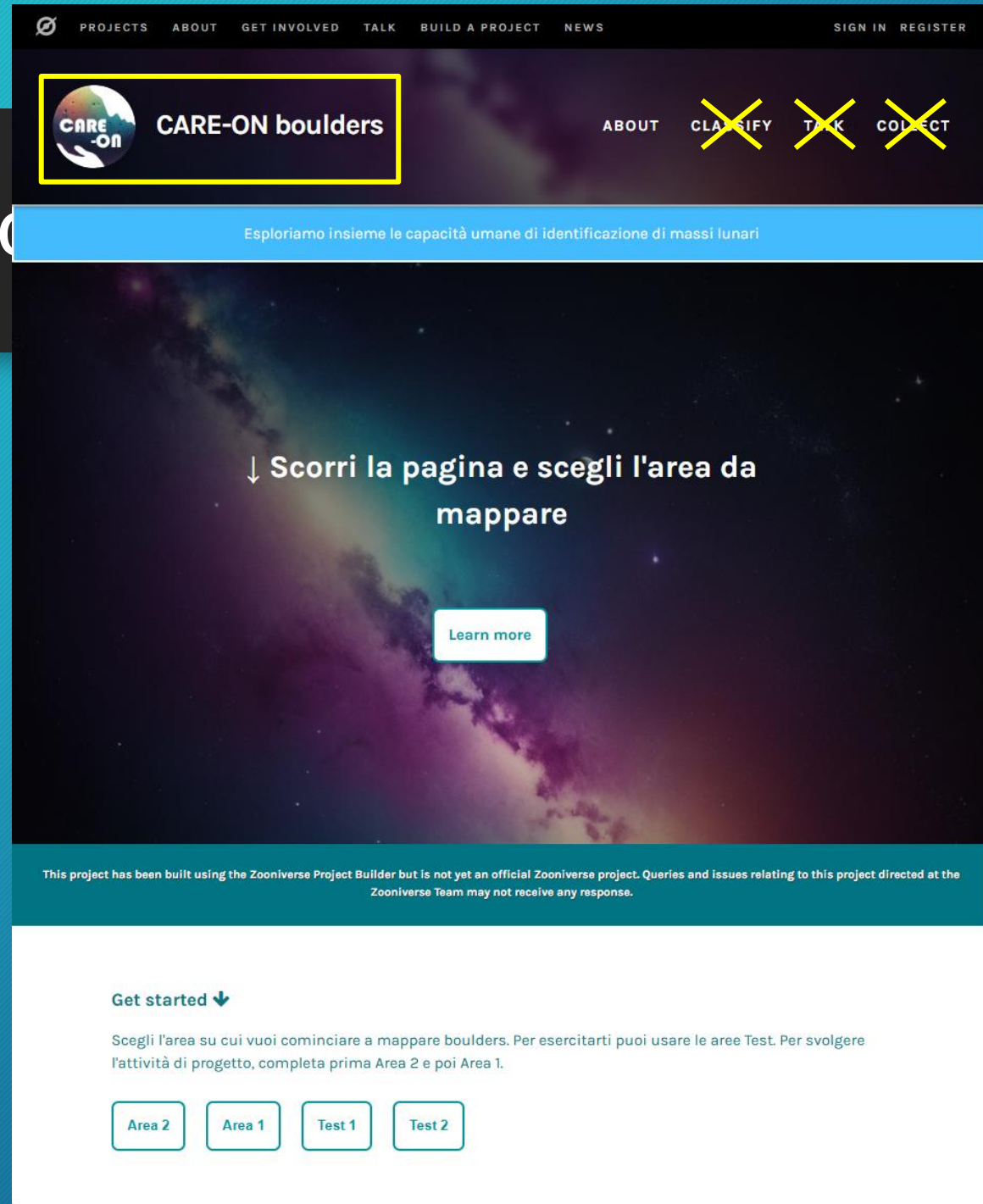

Zooniverse: iniziamo il test

PEOPLE-POWERED RESEARCH

ZOONIVERSE

Join millions of people who help to advance real research, science, and knowledge.

Explore projects

<https://www.zooniverse.org/>

CARE-ON boulders

<https://l.cnr.it/care-on-boulders>

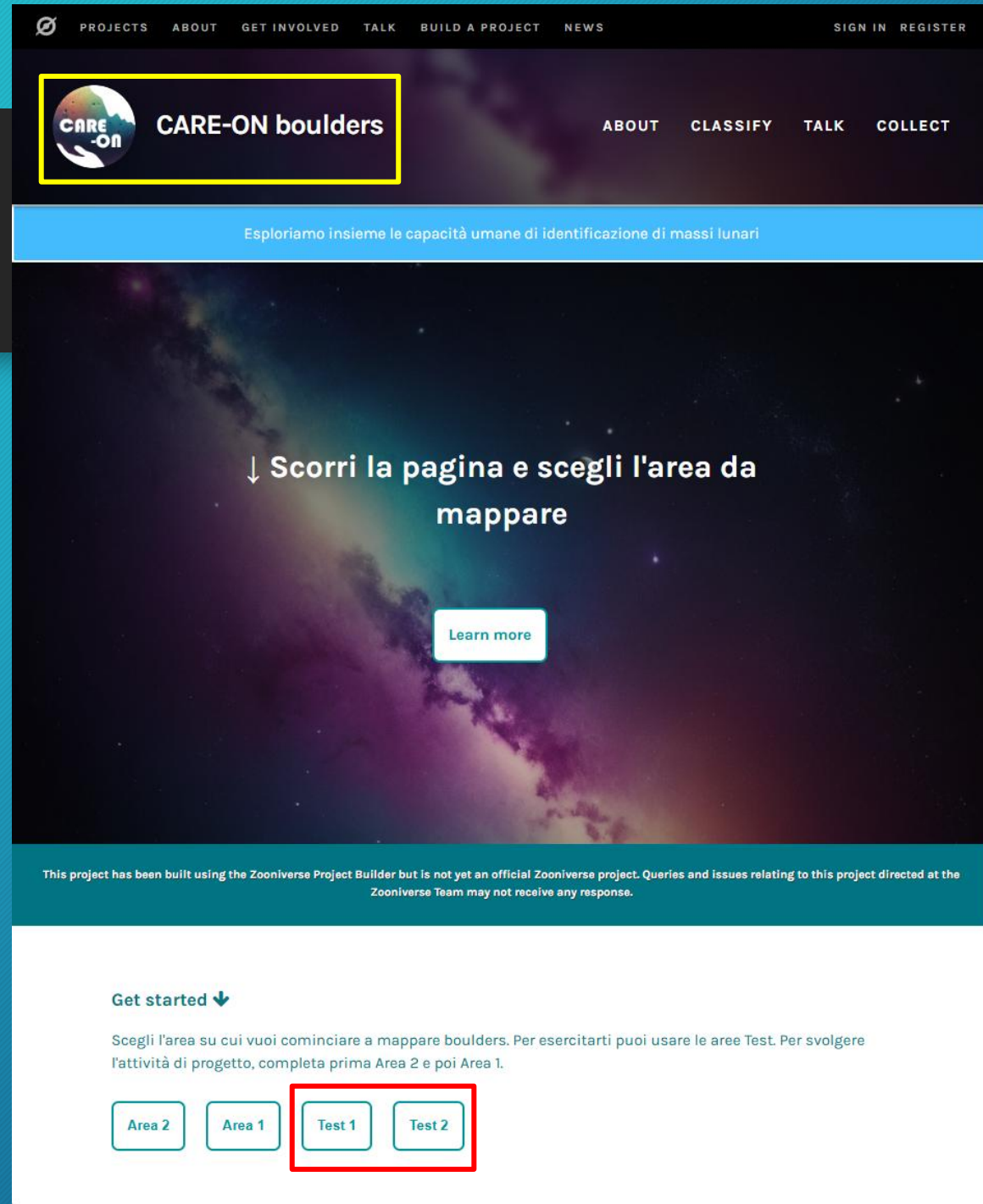

PROJECTS ABOUT GET INVOLVED TALK BUILD A PROJECT NEWS SIGN IN REGISTER

CARE-ON CARE-ON boulders ABOUT CLASSIFY TALK COLLECT

Esploriamo insieme le capacità umane di identificazione di massi lunari

↓ Scorri la pagina e scegli l'area da mappare

Learn more

This project has been built using the Zooniverse Project Builder but is not yet an official Zooniverse project. Queries and issues relating to this project directed at the Zooniverse Team may not receive any response.

Get started ↓

Scegli l'area su cui vuoi cominciare a mappare boulders. Per esercitarti puoi usare le aree Test. Per svolgere l'attività di progetto, completa prima Area 2 e poi Area 1.

Area 2 Area 1 Test 1 Test 2

Zooniverse: per iniziare

PEOPLE-POWERED RESEARCH

ZOONIVERSE

Join millions of people who help to advance real research, science, and knowledge.

Explore projects

<https://www.zooniverse.org/>

CARE-ON boulders

<https://l.cnr.it/care-on-boulders>

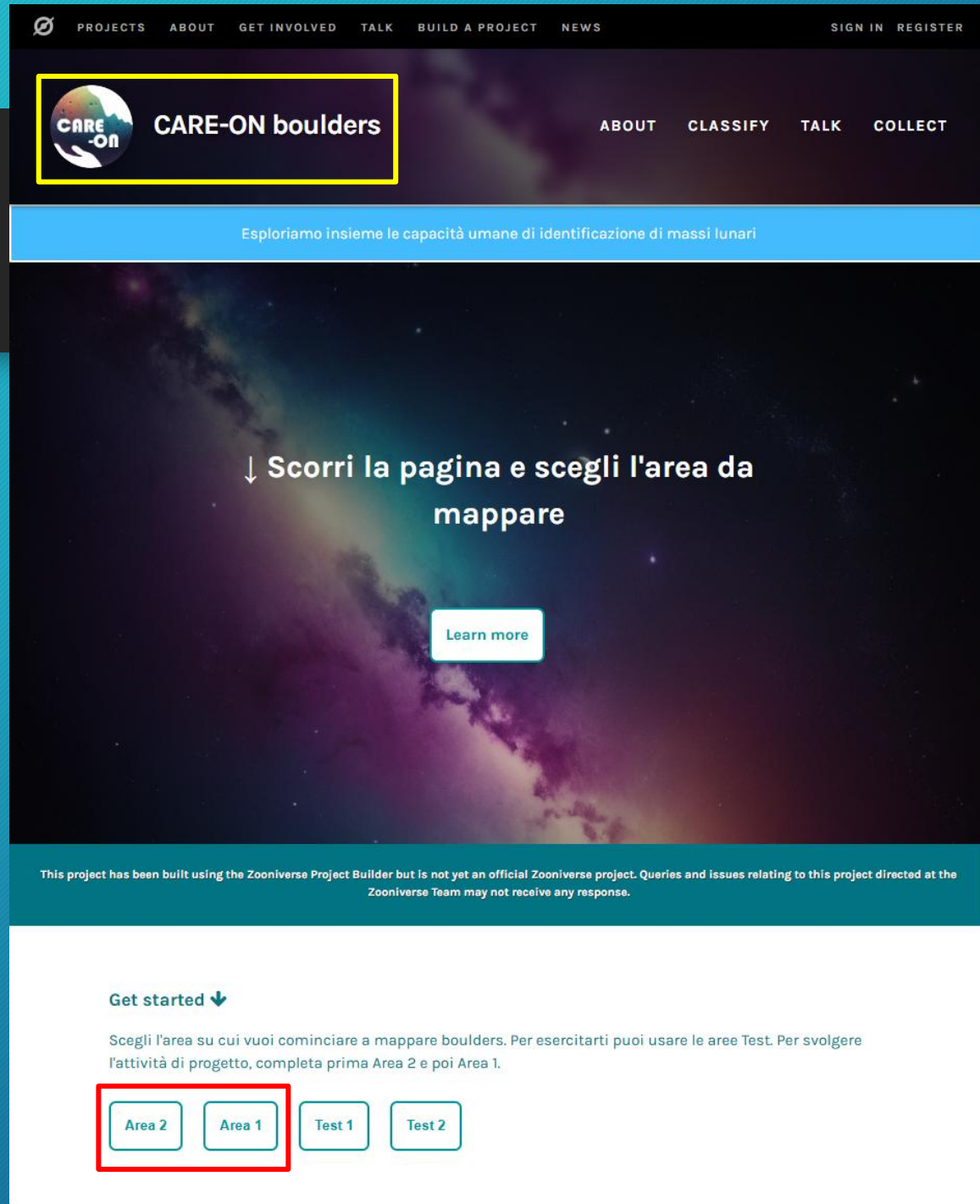

PROJECTS ABOUT GET INVOLVED TALK BUILD A PROJECT NEWS SIGN IN REGISTER

CARE-ON CARE-ON boulders ABOUT CLASSIFY TALK COLLECT

Esploriamo insieme le capacità umane di identificazione di massi lunari

↓ Scorri la pagina e scegli l'area da mappare

Learn more

This project has been built using the Zooniverse Project Builder but is not yet an official Zooniverse project. Queries and issues relating to this project directed at the Zooniverse Team may not receive any response.

Get started ↓

Scegli l'area su cui vuoi cominciare a mappare boulders. Per esercitarti puoi usare le aree Test. Per svolgere l'attività di progetto, completa prima Area 2 e poi Area 1.

Area 2 Area 1 Test 1 Test 2